

Acct ID: 521708 MTL: 071W270000700 Date: *1/14/26* Appr: *MLH* Prop Class: 581 RMV Prop Class: 501  
Situs: 13166 RICHES RD NE SILVERTON OR 97381 MaSaNh: 03 06 000 Unit: 51637 Year: *2025*

Last Date Appraised: 12/17/2024 Appraiser: MATTHEW HAMILTON Tag: Y *N* Tag info: 2026 - NEW CONSTRUCTION (Outbuilding)

Owner: RICHES FAMILY FARM LLC *533 871 6862* Last Sales Date: Roll Type: R

Cycle *Tag* Sales Verification Other: Inspection level: *1* 2 3 4 LCB TTO INSP AV: 795806

RMV Land: 299580 RMV Imp: 1044720 RMV Total: 1344300 MAV: 680550 MSAV: 52716 SAV: 93100

Comment: 25-26: L1 12.17.24  
24-25: L3 12.13.23 MLH  
23-24: L2 1.6.23 MLH  
1/6/22 L3 GRH

*UB @ 100%, NEW MP & LTH  
update inventory  
close Tag*

*Input MLH 2/12/26*

Notations

RP/MS	Code	Description
RP	505	SEE ACCOUNT NOTES - 505
RP	DFL	DESIGNATED FORESTLAND
RP	ZONED	FARM EFU ZONED

*CWO 3/26/26*

*Farm Seed*

OSDs

Count	Code	Description	RMV	Code Area	Exception
2	SAA	SA OSD - AVERAGE	40000	04500	0

Land

Site: 1	Code Area: 04500	Size: 1.00 Acres	Use Code: 005	Zone: REST	SAV Use: 011	Exception: 0
Class: 4HD	Value Source: Farm Homesite	Description: FOUR HILL DRY	RMV: 3750	Exception: Y N		
Adjustment(s): FSOIL	Fire Patrol: SA004		Description: FIRE PATROL			
Comments: Liability year - 2009 /24-25 SOIL CORRECTIONS/UPDATES14-15: TAXLOT IS EAST OF CASCADE HWY, FP OKAY// 04200028 05-06: RECALC SETUP:#17 //07-08: OSNITE BY #19 CHG OF SOIL CLASS - MOVE ACREAGE FROM 4HILL TO 2HILL						
Site: 2	Code Area: 04500	Size: 38.48 Acres	Use Code: 005	Zone: REST	SAV Use: 011	Exception: 0
Class: 4HD	Value Source: Farm Use - EFU	Description: FOUR HILL DRY	RMV: 144110	Exception: Y N		
Adjustment(s): FSOIL	Fire Patrol: SA004		Description: FIRE PATROL			
Comments: Liability year - 1974 24-25 SOIL CORRECTIONS/UPDATES						
Site: 3	Code Area: 04500	Size: 11.40 Acres	Use Code: 005	Zone: REST	SAV Use: 011	Exception: 0
Class: 6H	Value Source: Farm Use - EFU	Description: SIX HILL	RMV: 40560	Exception: Y N		
Adjustment(s): FSOIL	Fire Patrol: SA004		Description: FIRE PATROL			
Comments: Liability year - 1974 / 04200028 24-25 SOIL CORRECTIONS/UPDATES						
Site: 4	Code Area: 04500	Size: 7.50 Acres	Use Code: 005	Zone: REST	SAV Use: 011	Exception: 0
Class: FTLCD	Value Source: Designated Forest Land	Description: DFL Class C	RMV: 28090	Exception: Y N		
Adjustment(s): FSOIL	Fire Patrol: SA004		Description: FIRE PATROL			
Comments: Liability year - 1974 / 24-25 SOIL CORRECTIONS/UPDATES20-21: CYCLE WORK #94 NO CHG// 15-16: CYCLE WORK PER #94 NO CHG// 4200008: 03-04: EXPIRATION OF STO PROGRAM. CONVERSION BY DOR TO DESIGNATED FOREST LAND AT 100% PROGRAM. // 04-05 CHANGING STO LAND FROM >5000 TO DESIGNATED_ 05-06: RECALC SETUP:#17						
Site: 5	Code Area: 04500	Size: 11.50 Acres	Use Code: 005	Zone: REST	SAV Use: 011	Exception: 0
Class: FTLCD	Value Source: Designated Forest Land	Description: DFL Class D	RMV: 43070	Exception: Y N		
Adjustment(s): FSOIL	Fire Patrol: SA004		Description: FIRE PATROL			
Comments: Liability year - 1974 / 420008: 24-25 SOIL CORRECTIONS/UPDATES03-04: EXPIRATION OF STO PROGRAM. CONVERSION BY DOR TO DESIGNATED FOREST LAND AT 100% PROGRAM. // 04-05 CHANGING STO LAND FROM >5000 TO DESIGNATED_						

Improvements - Residence / Manufactured Structures

Bldg: 1	Code Area: 04500	Stat Class: 142	Year Blt: 1940	Eff Year Blt: 1964	Sq.Ft: 2592	% Complete: 100.00
Desc: Multi Story above grade			Dimensions:		RMV: 371720	
Func Obsc: 100	Econ %: 100	Other %: 100	Exception: 0	Adjust:	Adjust RMV: 0	

Floors

Type	Class	Display Group	Floor Size	Beds	Baths	Yr Blt	Eff Yr Blt	Inventory	Exception: Y N
First Floor	4	Finished	1844	0	FB-1	1940	1964	ROOF, BATH - 1, FP - 1, HVAC, KIT-	Y N
Second Floor	4	Finished	748	4	0	1909	1964	HVAC	Y N
Garage Attached	4	Unfinished	280	0	0	1978	1964	ROOF	Y N
Carport Attached	<i>4</i>	Unfinished	456	0	0	1985	1964	ROOF	Y N

Accessories

Description	Class	Size SqFt	Eff Yr Blt	RMV	Quantity	Exception: Y N
YARD IMPROVEMENTS GOOD	4	0	1964	30388	1	Y N

**Improvements - Accessory Buildings**

Bldg: 3 Code Area: 04500 Stat Class: 353 Year Blt: 1985 Eff Year Blt: 1997 Sq.Ft: 3000 % Complete: 100.00  
 Desc: Machine Shed (MS) Dimensions: 100x30 RMV: 29580  
 Func Obsc: 100 Econ %: 100 Other %: 100 Exception: 0 Adjust: Adjust RMV: 0

*n/c*

**Floors**

Type	Class	Display Group	Floor Size	Beds	Baths	Yr Blt	Eff Yr Blt	Inventory	Exception: Y N
Machine Shed	5	Finished	3000	0	0	1985	1997	AVG	Exception: Y N

**Accessories**

Description	Class	Size SqFt	Eff Yr Blt	RMV	Quantity	Exception: Y N
CONCRETE DRIVEWAY	5	2000	2010	6480	1	Exception: Y N

Bldg: 4 Code Area: 04500 Stat Class: 353 Year Blt: 1985 Eff Year Blt: 1997 Sq.Ft: 780 % Complete: 100.00  
 Desc: Machine Shed (MS) Dimensions: 39x20 RMV: 5040  
 Func Obsc: 100 Econ %: 100 Other %: 100 Exception: 0 Adjust: Adjust RMV: 0

*n/c*

**Floors**

Type	Class	Display Group	Floor Size	Beds	Baths	Yr Blt	Eff Yr Blt	Inventory	Exception: Y N
Machine Shed	4	Finished	780	0	0	1985	1997	AVG	Exception: Y N

**Accessories**

Description	Class	Size SqFt	Eff Yr Blt	RMV	Quantity
No accessory data available					

Bldg: 6 Code Area: 04500 Stat Class: 353 Year Blt: 1985 Eff Year Blt: 1997 Sq.Ft: 3800 % Complete: 100.00  
 Desc: Machine Shed (MS) Dimensions: 100x38 RMV: 33980  
 Func Obsc: 100 Econ %: 100 Other %: 100 Exception: 0 Adjust: Adjust RMV: 0

*n/c*

**Floors**

Type	Class	Display Group	Floor Size	Beds	Baths	Yr Blt	Eff Yr Blt	Inventory	Exception: Y N
Machine Shed	6	Finished	3800	0	0	1985	1997	AVG	Exception: Y N

**Accessories**

Description	Class	Size SqFt	Eff Yr Blt	RMV	Quantity
No accessory data available					

Bldg: 7 Code Area: 04500 Stat Class: 351 Year Blt: 1990 Eff Year Blt: 1998 Sq.Ft: 2240 % Complete: 100.00  
 Desc: General Purpose Building (GB) Dimensions: 56x40 RMV: 24850  
 Func Obsc: 100 Econ %: 100 Other %: 100 Exception: 0 Adjust: Adjust RMV: 0

*n/c*

**Floors**

Type	Class	Display Group	Floor Size	Beds	Baths	Yr Blt	Eff Yr Blt	Inventory	Exception: Y N
General Purpose Bldg	5	Finished	2240	0	0	1990	1998	AVG	Exception: Y N

**Accessories**

Description	Class	Size SqFt	Eff Yr Blt	RMV	Quantity
No accessory data available					

Bldg: 8 Code Area: 04500 Stat Class: 341 Year Blt: 1978 Eff Year Blt: 1978 Sq.Ft: 280 % Complete: 100.00  
 Desc: Multi Purpose Shed (MP) Dimensions: 20x14 RMV: 1210  
 Func Obsc: 100 Econ %: 100 Other %: 100 Exception: 0 Adjust: Adjust RMV: 0

*n/c*

**Floors**

Type	Class	Display Group	Floor Size	Beds	Baths	Yr Blt	Eff Yr Blt	Inventory	Exception: Y N
Multi-Purpose Bldg	4	Finished	280	0	0	1978	1978	FAIR	Exception: Y N

**Accessories**

Description	Class	Size SqFt	Eff Yr Blt	RMV	Quantity
No accessory data available					

Bldg: 10 Code Area: 04500 Stat Class: 353 Year Blt: 2012 Eff Year Blt: 2012 Sq.Ft: 23040 % Complete: 100.00  
 Desc: Machine Shed (MS) Dimensions: 288x80 RMV: 332920  
 Func Obsc: 100 Econ %: 100 Other %: 100 Exception: 0 Adjust: Adjust RMV: 0

*n/c*

**Floors**

Type	Class	Display Group	Floor Size	Beds	Baths	Yr Blt	Eff Yr Blt	Inventory	Exception: Y N
Machine Shed	6	Finished	23040	0	0	2012	2012	AVG	Exception: Y N

**Accessories**

Description	Class	Size SqFt	Eff Yr Blt	RMV	Quantity	Exception: Y N
CONCRETE DRIVEWAY	6	5760	2012	19699	1	Exception: Y N

Bldg: 12 Code Area: 04500 Stat Class: 353 Year Blt: 1990 Eff Year Blt: 1997 Sq.Ft: 720 % Complete: 100.00

Desc: Machine Shed (MS)

Dimensions: 24x30

RMV: 3760

*N/C*

Func Obsc: 100

Econ %: 100

Other %: 100

Exception: 0

Adjust:

Adjust RMV: 0

**Floors**

Type	Class	Display Group	Floor Size	Beds	Baths	Yr Blt	Eff Yr Blt	Inventory	Exception: Y N
Machine Shed	4	Finished	720	0	0	1990	1997	FAIR	

**Accessories**

Description	Class	Size SqFt	Eff Yr Blt	RMV	Quantity
No accessory data available					

Bldg: 13 Code Area: 04500 Stat Class: 353 Year Blt: 2005 Eff Year Blt: 2005 Sq.Ft: 3600 % Complete: 100.00

Desc: Machine Shed (MS)

Dimensions: 60x60

RMV: 36310

Func Obsc: 100

Econ %: 100

Other %: 100

Exception: 0

Adjust:

Adjust RMV: 0

*N/C*

**Floors**

Type	Class	Display Group	Floor Size	Beds	Baths	Yr Blt	Eff Yr Blt	Inventory	Exception: Y N
Machine Shed	5	Finished	3600	0	0	2005	2005	AVG	

**Accessories**

Description	Class	Size SqFt	Eff Yr Blt	RMV	Quantity
No accessory data available					

*2000*

Bldg: 14 Code Area: 04500 Stat Class: 352 Year Blt: 1990 Eff Year Blt: 1997 Sq.Ft: 5000 % Complete: 100.00

Desc: Utility Building (UB)

Dimensions:

RMV: 60210

Func Obsc: 100

Econ %: 100

Other %: 100

Exception: 0

Adjust:

Adjust RMV: 0

*I/O*

**Floors**

Type	Class	Display Group	Floor Size	Beds	Baths	Yr Blt	Eff Yr Blt	Inventory	Exception: Y N
Utility Building	6	Finished	5000	0	0	1990	1997	AVG	

**Accessories**

Description	Class	Size SqFt	Eff Yr Blt	RMV	Quantity
No accessory data available					

Bldg: 15 Code Area: 04500 Stat Class: 341 Year Blt: Eff Year Blt: 2007 Sq.Ft: 144 % Complete: 100.00

Desc: Multi Purpose Shed (MP)

Dimensions: 12x12

RMV: 2390

Func Obsc: 100

Econ %: 100

Other %: 100

Exception: 0

Adjust:

Adjust RMV: 0

*N/C*

**Floors**

Type	Class	Display Group	Floor Size	Beds	Baths	Yr Blt	Eff Yr Blt	Inventory	Exception: Y N
Multi-Purpose Bldg	4	Finished	144	0	0	0	2007	FAIR	

**Accessories**

Description	Class	Size SqFt	Eff Yr Blt	RMV	Quantity
No accessory data available					

Bldg: 16 Code Area: 04500 Stat Class: 341 Year Blt: Eff Year Blt: 2020 Sq.Ft: 480 % Complete: 100.00

Desc: Multi Purpose Shed (MP)

Dimensions: 40x12

RMV: 11670

Func Obsc: 100

Econ %: 100

Other %: 100

Exception: 0

Adjust:

Adjust RMV: 0

*N/C*

**Floors**

Type	Class	Display Group	Floor Size	Beds	Baths	Yr Blt	Eff Yr Blt	Inventory	Exception: Y N
Multi-Purpose Bldg	5	Finished	480	0	0	0	2020	AVG	

**Accessories**

Description	Class	Size SqFt	Eff Yr Blt	RMV	Quantity
No accessory data available					

Bldg: 17 Code Area: 04500 Stat Class: 352 Year Blt: 2024 Eff Year Blt: 2024 Sq.Ft: 9600 % Complete: 55.00

Desc: Utility Building (UB)

Dimensions: 100x96

RMV: 131080

Func Obsc: 100

Econ %: 100

Other %: 100

Exception: 62540

Adjust:

Adjust RMV: 0

*100%*

**Floors**

Type	Class	Display Group	Floor Size	Beds	Baths	Yr Blt	Eff Yr Blt	Inventory	Exception: Y N
Utility Building	6	Finished	9600	0	0	2024	2024	AVG	

*26.85*

*M/M*

**Accessories**

Description	Class	Size SqFt	Eff Yr Blt	RMV	Quantity
No accessory data available					

**Farm Notes**

2022FARM

1/1/22 GRASS SEED FARM USE OK per WV06

2024FARM

10/14/24: CWO rec'd email stating all harvested areas have been replanted. Forest use ok

24-25: CWO inspected L4 on 9-30-24, 12.0 acres of DFL harvested. Sending aerial and inquiry letter on 521708, 521710 & 521714 to ask about replanting status. Recheck 5-1-25.

341 MP 6  
355 LTH

9x52  
1576

2025 AX NEW  
2025 NEW



# SKETCH/AREA TABLE ADDENDUM

## SUBJECT INFO

File No.: 521708 Parcel No.: 071W27 00700  
 Property Address: 13166 RICHES RD NE  
 City: SILVERTON County: MARION State: OR ZipCode: 97381  
 Owner:  
 Client: Client Address:  
 Appraiser Name: Inspection Date:

## SKETCH

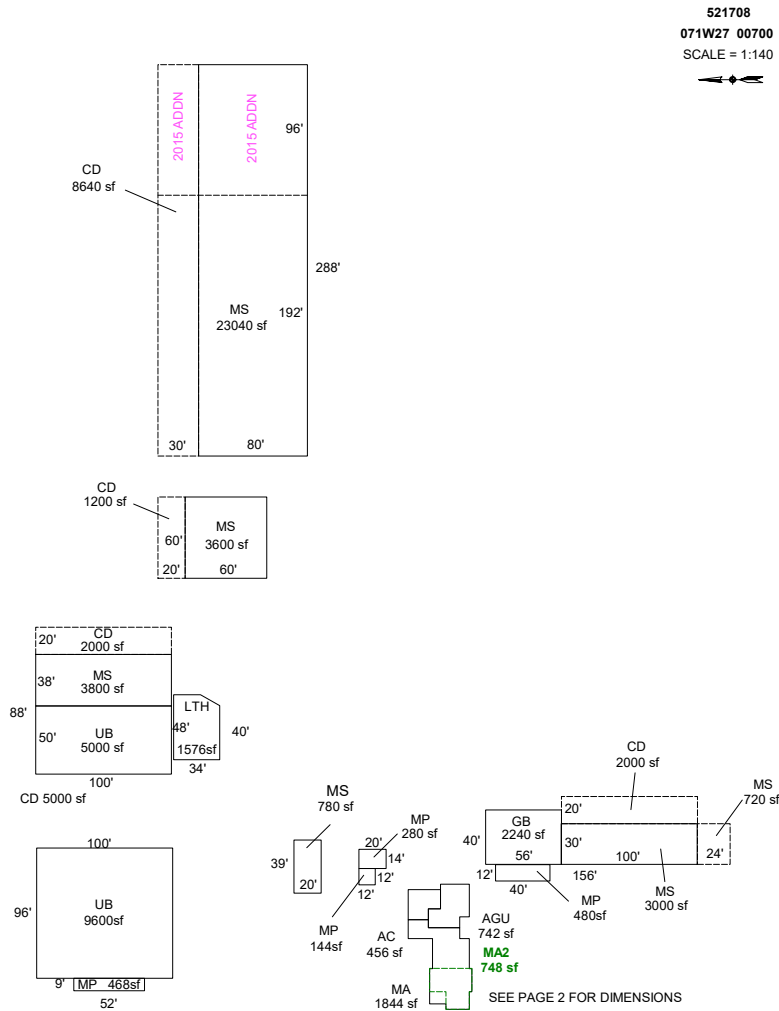

AREA CALCULATIONS SUMMARY						COMMENT TABLE 1				
Code	Description	Factor	Net Size	Perimeter	Net Totals					
GBA1	GB	1.0	2240.0	192.0		APEX BY CE 2/25/11 Updated to add MS with CD - 2/12/13 Jane UPDATED BY JRONDEMA 7/6/15 UPDATED BY JRONDEMA 7/13/15 UPDATED BY JRONDEMA 12/16/15 UPDATED BY JRONDEMA 3/9/16 UPDATED BY CJURAN 05/17/2023 UPDATED BY CJURAN 01/04/2024 UPDATED BY CLOBERG 12/31/24 UPD BY WWILLIAMS 2.12.26 -UPD CLOBERG 04/01/26				
	UB	1.0	9600.0	392.0						
	MS	1.0	23040.0	736.0						
	UB	1.0	5000.0	300.0						
	MS	1.0	3800.0	276.0						
	MS	1.0	3600.0	240.0						
	MP	1.0	467.9	122.0						
	MS	1.0	780.0	118.0						
	MS	1.0	720.0	108.0						
	MS	1.0	3000.0	260.0	52247.9					
	GLA1	MA	1.0	1844.0	230.0			1844.0	<b>COMMENT TABLE 2</b>	<b>COMMENT TABLE 3</b>
	GLA2	MA2	1.0	748.0	122.0			748.0		
GAR	AGU	1.0	742.0	124.0	742.0	2/8/16 SR #94	TAGS			
LEAN T P/P	LTH	1.0	1576.0	158.1	1576.0	MLH 01/06/2023	TAGS L2			
	CD	1.0	1200.0	160.0		MLH 12/13/2023	TAGS L3			
	CD	1.0	2000.0	240.0		MLH 12/17/24	TAGS L1			
	2 addl items					MLH 1/14/26	TAGS L1			
	Net LIVABLE	cnt	1	(rounded)	3,334					
	Net BUILDING	cnt	0	(rounded)	52,248					

# SKETCH/AREA TABLE ADDENDUM

## SUBJECT INFO

File No.: 521708 Parcel No.: 071W27 00700  
 Property Address: 13166 RICHES RD NE  
 City: SILVERTON County: MARION State: OR ZipCode: 97381  
 Owner:  
 Client Address:  
 Appraiser Name: Inspection Date:

## SKETCH

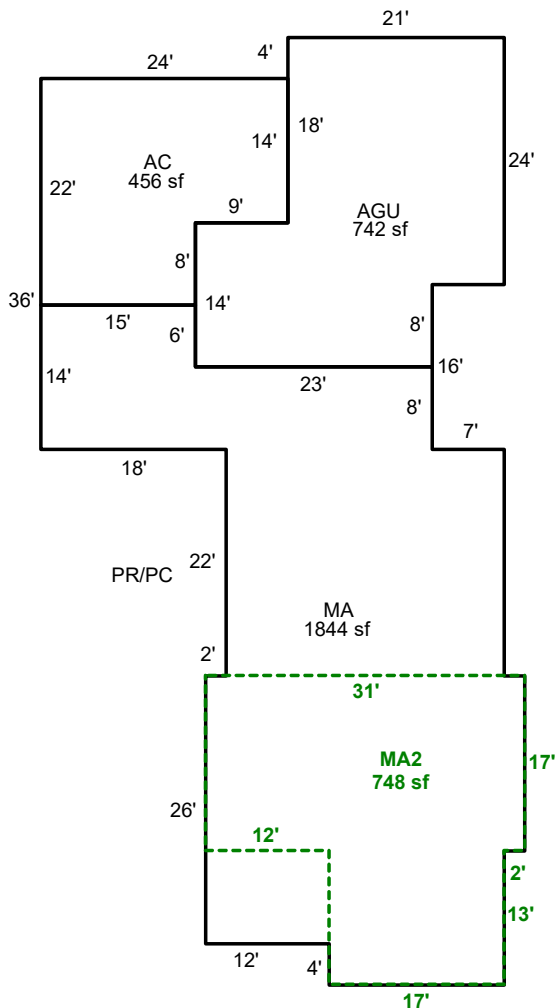

**521708**  
**071W27 00700**  
 SCALE = 1:20



SEE PAGE 1 FOR ALL BLDGS

Sketch by ApexSketch

AREA CALCULATIONS SUMMARY						COMMENT TABLE 1	
Code	Description	Factor	Net Size	Perimeter	Net Totals		
GLA1	MA	1.0	1844.0	230.0	1844.0	APEX BY CE 2/25/11 Updated to add MS with CD - 2/12/13 Jane UPDATED BY JRONDEMA 7/6/15 UPDATED BY JRONDEMA 7/13/15 UPDATED BY JRONDEMA 12/16/15 UPDATED BY JRONDEMA 3/9/16 UPDATED BY CJURAN 05/17/2023 UPDATED BY CJURAN 01/04/2024 UPDATED BY CLOBERG 12/31/24 UPD BY WWILLIAMS 2.12.26 -UPD CLOBERG 04/01/26	
GLA2	MA2	1.0	748.0	122.0	748.0		
GAR	AGU	1.0	742.0	124.0	742.0		
Net LIVABLE                      cnt                      1                      (rounded)                      3,334						<b>COMMENT TABLE 2</b> 2/8/16 SR #94 MLH 01/06/2023 MLH 12/13/2023 MLH 12/17/24 MLH 1/14/26	<b>COMMENT TABLE 3</b> TAGS TAGS L2 TAGS L3 TAGS L1 TAGS L1

# SKETCH/AREA TABLE ADDENDUM

## SUBJECT INFO

File No.: 521708 Parcel No.: 071W27 00700  
 Property Address: 13166 RICHES RD NE  
 City: SILVERTON County: MARION State: OR ZipCode: 97381  
 Owner:  
 Client: Client Address:  
 Appraiser Name: Inspection Date:

## SKETCH

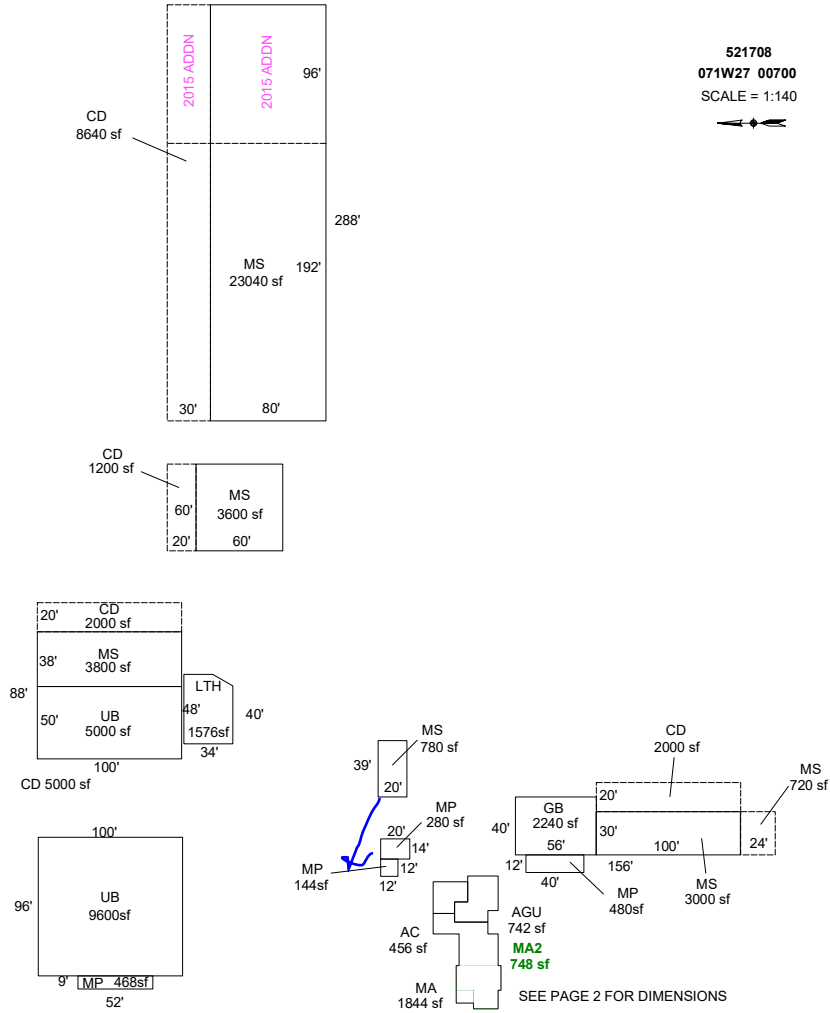

### AREA CALCULATIONS SUMMARY

### COMMENT TABLE 1

Code	Description	Factor	Net Size	Perimeter	Net Totals	
GBA1	GB	1.0	2240.0	192.0		
	UB	1.0	9600.0	392.0		
	MS	1.0	23040.0	736.0		
	UB	1.0	5000.0	300.0		
	MS	1.0	3800.0	276.0		
	MS	1.0	3600.0	240.0		
	MP	1.0	467.9	122.0		
	MS	1.0	780.0	118.0		
	MS	1.0	720.0	108.0		
	MS	1.0	3000.0	260.0	52247.9	
	GLA1	MA	1.0	1844.0	230.0	1844.0
	GLA2	MA2	1.0	748.0	122.0	748.0
GAR	AGU	1.0	742.0	124.0	742.0	
LEAN T	LTH	1.0	1576.0	158.1	1576.0	
P/P	CD	1.0	1200.0	160.0		
	CD	1.0	2000.0	240.0		
	2 addl items					
	Net LIVABLE	cnt	0 (rounded)		2,592	
	Net BUILDING	cnt	2 (rounded)		54,566	

APEX BY CE 2/25/11  
 Updated to add MS with CD - 2/12/13 Jane  
 UPDATED BY JRONDEMA 7/6/15  
 UPDATED BY JRONDEMA 7/13/15  
 UPDATED BY JRONDEMA 12/16/15  
 UPDATED BY JRONDEMA 3/9/16  
 UPDATED BY CJURAN 05/17/2023  
 UPDATED BY CJURAN 01/04/2024  
 UPDATED BY CLOBERG 12/31/24  
 UPDATED BY WWILLIAMS 2.12.26

### COMMENT TABLE 2

### COMMENT TABLE 3

2/8/16 SR #94  
 MLH 01/06/2023  
 MLH 12/13/2023  
 MLH 12/17/24  
 MLH 1/14/26

TAGS  
 TAGS L2  
 TAGS L3  
 TAGS L1  
 TAGS L1

# SKETCH/AREA TABLE ADDENDUM

## SUBJECT INFO

File No.: 521708 Parcel No.: 071W27 00700  
 Property Address: 13166 RICHES RD NE  
 City: SILVERTON County: MARION State: OR ZipCode: 97381  
 Owner:  
 Client: Client Address:  
 Appraiser Name: Inspection Date:

## SKETCH

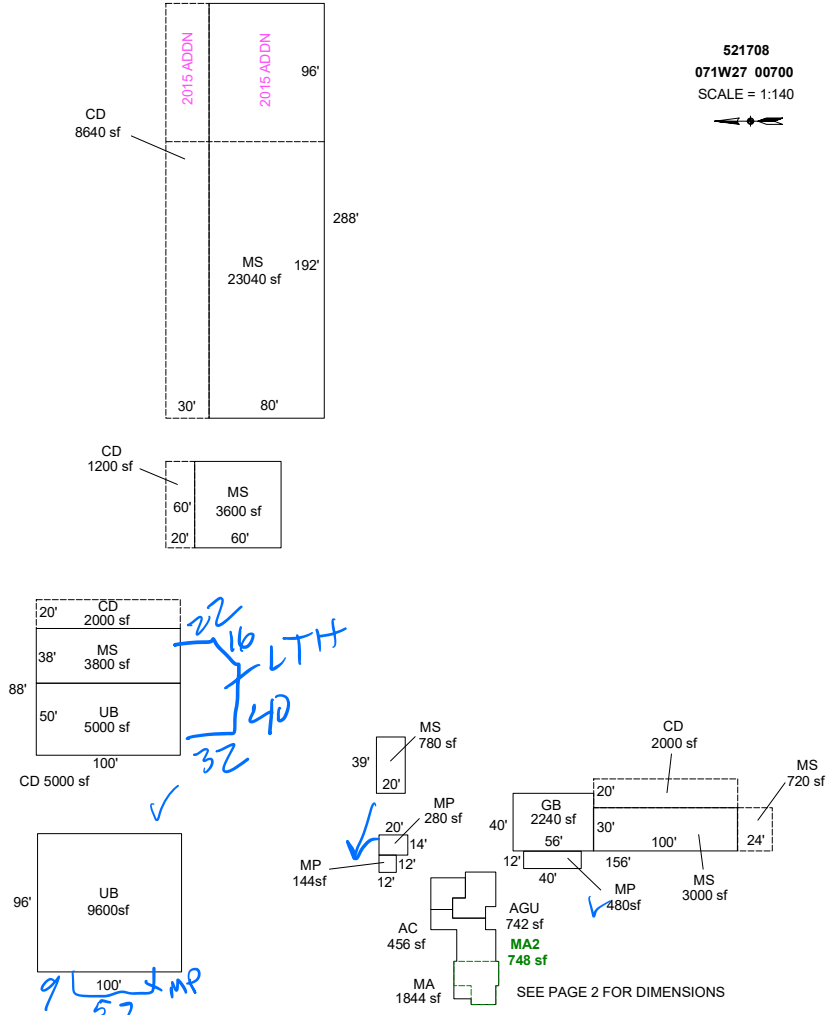

### AREA CALCULATIONS SUMMARY

Code	Description	Factor	Net Size	Perimeter	Net Totals
GBA1	GB	1.0	2240.0	192.0	
	MS	1.0	23040.0	736.0	
	MS	1.0	3800.0	276.0	
	MS	1.0	3600.0	240.0	
	UB	1.0	5000.0	300.0	
	MS	1.0	720.0	108.0	
	MS	1.0	3000.0	260.0	
	MS	1.0	780.0	118.0	
	UB	1.0	9600.0	392.0	51780.0
	GLA1	MA	1.0	1844.0	230.0
GLA2	MA2	1.0	748.0	122.0	748.0
GAR	AGU	1.0	742.0	124.0	742.0
P/P	CD	1.0	2000.0	240.0	
	CD	1.0	1200.0	160.0	
	CD	1.0	2000.0	240.0	
	CD	1.0	8640.0	636.0	13840.0
	Net LIVABLE	cnt	0	(rounded)	2,592
	Net BUILDING	cnt	9	(rounded)	51,780

### COMMENT TABLE 1

APEX BY CE 2/25/11  
 Updated to add MS with CD - 2/12/13 Jane  
 UPDATED BY JRONDEMA 7/6/15  
 UPDATED BY JRONDEMA 7/13/15  
 UPDATED BY JRONDEMA 12/16/15  
 UPDATED BY JRONDEMA 3/9/16  
 UPDATED BY CJURAN 05/17/2023  
 UPDATED BY CJURAN 01/04/2024  
 UPDATED BY CLOBERG 12/31/24

### COMMENT TABLE 2

2/8/16 SR #94  
 MLH 01/06/2023  
 MLH 12/13/2023  
 MLH 12/17/24

### COMMENT TABLE 3

TAGS  
 TAGS L2  
 TAGS L3  
 TAGS L1

MLH 1/14/26 TAGS L1

# SKETCH/AREA TABLE ADDENDUM

## SUBJECT INFO

File No.: 521708 Parcel No.: 071W27 00700  
 Property Address: 13166 RICHES RD NE  
 City: SILVERTON County: MARION State: OR ZipCode: 97381  
 Owner:  
 Client: Client Address:  
 Appraiser Name: Inspection Date:

## SKETCH

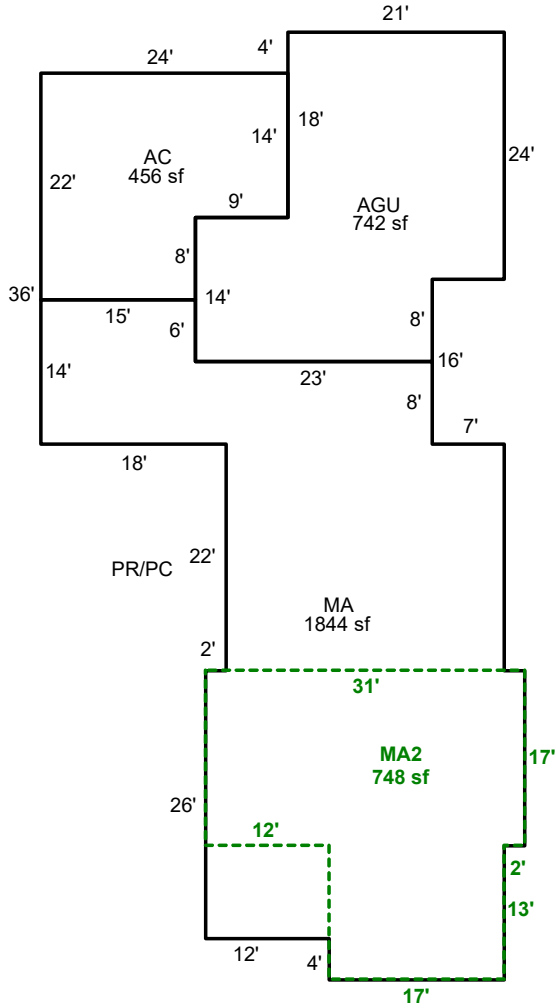

**521708**  
**071W27 00700**  
 SCALE = 1:20  
  
 SEE PAGE 1 FOR ALL BLDGS

Sketch by ApexSketch

### AREA CALCULATIONS SUMMARY

Code	Description	Factor	Net Size	Perimeter	Net Totals
GLA1	MA	1.0	1844.0	230.0	1844.0
GLA2	MA2	1.0	748.0	122.0	748.0
GAR	AGU	1.0	742.0	124.0	742.0
Net LIVABLE		cnt	0 (rounded)		2,592
Net BUILDING		cnt	1 (rounded)		742

### COMMENT TABLE 1

APEX BY CE 2/25/11  
 Updated to add MS with CD - 2/12/13 Jane  
 UPDATED BY JRONDEMA 7/6/15  
 UPDATED BY JRONDEMA 7/13/15  
 UPDATED BY JRONDEMA 12/16/15  
 UPDATED BY JRONDEMA 3/9/16  
 UPDATED BY CJURAN 05/17/2023  
 UPDATED BY CJURAN 01/04/2024  
 UPDATED BY CLOBERG 12/31/24  
 UPDATED BY WWILLIAMS 2.12.26

### COMMENT TABLE 2

2/8/16 SR #94  
 MLH 01/06/2023  
 MLH 12/13/2023  
 MLH 12/17/24  
 MLH 1/14/26

### COMMENT TABLE 3

TAGS  
 TAGS L2  
 TAGS L3  
 TAGS L1  
 TAGS L1