

Residential Land Revision

RAM Transaction ID: 980655

Tax Year: 2026

Property ID#	Land Entered or Tabled	Improvements	MAV	Amount	
<u>570726</u>	<u>Tabled</u>	<u>Tabled</u>	<input checked="" type="checkbox"/> Balance	<u>Sys Calc</u>	
			<input checked="" type="checkbox"/> No Change		
			<input type="checkbox"/> Reset	<input type="checkbox"/> Second Yr Reset*	
Net Size	MA/SA/Nh	Map-Taxlot	Prop Class	RMV Class	LUC+ Code Area
<u>20041</u>	<u>1603040</u>	<u>083W05DC02000</u>	<u>101</u>	<u>101</u>	<u>001 24010</u>

Property ID#	Land Entered or Tabled	Improvements	MAV	Amount	
			<input type="checkbox"/> Balance		
			<input type="checkbox"/> No Change		
			<input type="checkbox"/> Reset	<input type="checkbox"/> Second Yr Reset*	
Net Size	MA/SA/Nh	Map-Taxlot	Prop Class	RMV Class	LUC+ Code Area

Property ID#	Land Entered or Tabled	Improvements	MAV	Amount	
			<input type="checkbox"/> Balance		
			<input type="checkbox"/> No Change		
			<input type="checkbox"/> Reset	<input type="checkbox"/> Second Yr Reset*	
Net Size	MA/SA/Nh	Map-Taxlot	Prop Class	RMV Class	LUC+ Code Area

Property ID#	Land Entered or Tabled	Improvements	MAV	Amount	
			<input type="checkbox"/> Balance		
			<input type="checkbox"/> No Change		
			<input type="checkbox"/> Reset	<input type="checkbox"/> Second Yr Reset*	
Net Size	MA/SA/Nh	Map-Taxlot	Prop Class	RMV Class	LUC+ Code Area

Comments:

Update Land size due to acreage correction. Even though the correction is large, there is no RMV change since the Land schedule is lot based, not size based.
 Land size was correct in TSG and Assessor maps have always shown correct land size. LUC was 001 instead of 006 so lot based values were applied even though land size was large. No MAV change.

Tag Accounts (List Account #'s and Tag Reason Below)

	Yes	No
Building Permit Move:	<input type="checkbox"/> /	<input checked="" type="checkbox"/>
Photo Move:	<input type="checkbox"/> /	<input checked="" type="checkbox"/>
Apex Change:	<input type="checkbox"/> /	<input checked="" type="checkbox"/>
Appraiser Franchise:	SH	
Special Assessment:		
Exemption:		

Completed By	Date
Appraiser:	<u>SH 3/13/26</u>
Appr. Review:	<u>SR 3/13/26</u> RW 3.16.26
Appr. Clerk:	<u>lak 3.17.26</u>
	MBH 3/19/26 SA 3/26/26

*Second Yr Reset - Used to indicate current Tax Year is a MAV balance and the following Tax Year will Reset total MAV

*LUC = Land Use Code

Size ID	Tax Year	Account			Transactio	Voucher	Voucher	Recorded Date	Entry Date	Transaction Comment	Operation	Voucher Notes	Code	+/- Size	Size	Alternate
		ID	MTL	TF_MTL	n	ID	Sequence							Type	Size	
831647	2026	570726	083W05DC02000		980655	1082576	1	3/3/2026 0:00	3/3/2026 0:00	AC CORRECTION - SDB	SIZE CHANGE	ACRAEGE CORRECTION PER CROISAN MOUNTAIN PLAT	24010	-179997	S	0

08 3W 05DC

08 3W 05DC SALEM



MARION COUNTY, OREGON
SW1/4 SE1/4 SEC5 T8S R3W W.M.
SCALE 1" = 100'

LEGEND

- LINE TYPES**
- Taxlot Boundary
 - Road Right-of-Way
 - Railroad Right-of-Way
 - Private Road ROW
 - Subdivision/Plat Bndry
 - Waterline - Taxlot Bndry
 - Historical Boundary
 - Easement
 - Railroad Centerline
 - Taxcode Line
 - Map Boundary
 - Waterline - Non Bndry

- CORNER TYPES**
- + 1/16TH Section Cor.
 - ⊙ DLC Corner
 - ⊕ 1/4 Section Cor.
 - ⊕ 16, 15 Section Corner
 - ⊕ 21, 22 Section Corner

NUMBERS

Tax Code Number
00 00 0

Acres
0.25 AC

All acres listed are Net Acres, excluding any portions of the taxlot within public ROWs

NOTES

Tick Marks: A tick mark in the road indicates that the labeled dimension extends into the public ROW

CANCELLED NUMBERS			
900			
1600			
2900			
4000			

DISCLAIMER: THIS MAP WAS PREPARED FOR ASSESSMENT PURPOSES ONLY



FOR ADDITIONAL MAPS VISIT OUR WEBSITE AT www.co.marion.or.us

PLOT DATE: 6/29/2023

SALEM 08 3W 05DC

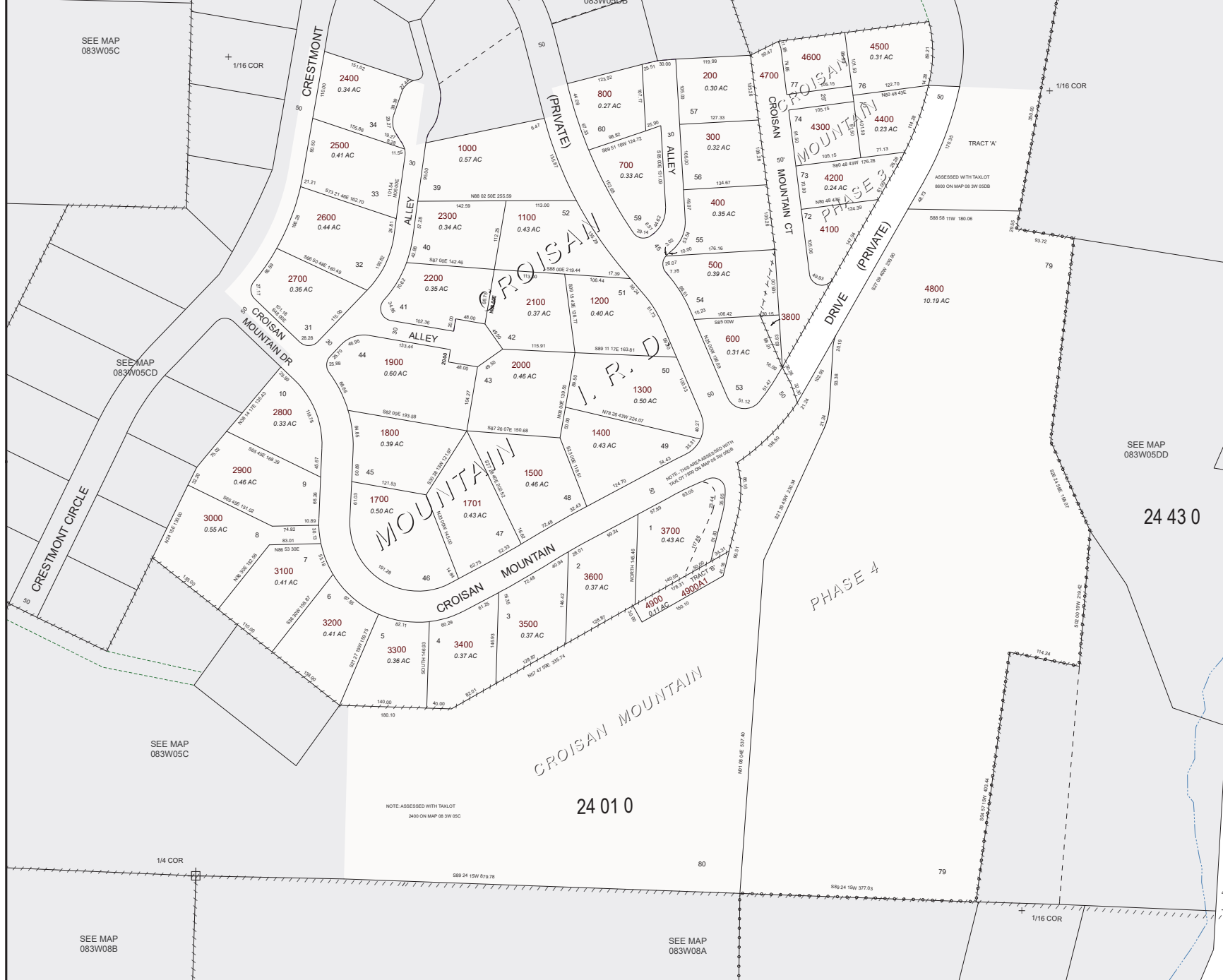

08 3W 05DC