

Acct ID: 518732 MTL: 062W070001200 Date: **10/2/24** Appr: **GRH** Prop Class: 559 RMV Prop Class: 559  
 Situs: 9700 RIVER RD NE SALEM OR 97303 MaSaNh: 04 06 000 Unit: 67650 Year: 2024

Last Date Appraised: 03/26/2018 Appraiser: GERARDO RAMIREZ HERNANDEZ Retag: **Y** Tag info: 2025 - NEW CONSTRUCTION (Outbuilding)

Owner: **OWNER, STEVEN W** Roll Type: R  
 Cycle: **Tag** Sales Verification Other: \_\_\_\_\_ Inspection level: 1 2 3 4 **CB** TTO INSP AV: 916794  
 RMV Land: 1361880 RMV Imp: 871850 RMV Total: 2233730 MAV: 625400 MSAV: 291394 SAV: 878494  
 Comment: **TT-office worker. c**

Notations **delete UB, Add UB 100%, update in v**

RP/MS	Code	Description
MS	ZONED	FARM EFU ZONED
MS	ZONED	FARM EFU ZONED
MS	ZONED	FARM EFU ZONED
MS	ZONED	FARM EFU ZONED

Chris 11/27/24

OSDs **Grass seed & Hops**

Count	Code	Description	RMV	Code Area	Exception
2	SAA	SA OSD - AVERAGE	45000	01410	0

Land

Site: 2 Code Area: 01410 Size: 1.00 Acres Use Code: 005 Zone: REST SAV Use: 011 Exception: 0  
 Class: **2BD** Value Source: Farm Homesite Description: RMV: 6750 Exception: Y N  
 Adjustment(s): GSOIL, IRR Fire Patrol: Description:  
 Comments: Liability year - 2009 / 100210

Site: 3 Code Area: 01410 Size: 124.67 Acres Use Code: 005 Zone: REST SAV Use: 011 Exception: 0  
 Class: 2BI Value Source: Farm Use - EFU Description: TWO BENCH IRR RMV: 967780 Exception: Y N  
 Adjustment(s): GSOIL, IRR **119.23 2BI 4.81 2BD** Fire Patrol: Description:  
 Comments: Liability year - 1976 / 100210 01-02: COMBINED LAND SEGGS - SAME SOIL CLASS, SAME LIAB YR, 141.5 TTL ACRES

Site: 4 Code Area: 01410 Size: 41.00 Acres Use Code: 005 Zone: REST SAV Use: 011 Exception: 0  
 Class: 4BI Value Source: Farm Use - EFU Description: FOUR BENCH IRR RMV: 290600 Exception: Y N  
 Adjustment(s): GSOIL, IRR **41.02** Fire Patrol: Description:  
 Comments: Liability year - 1976 / 100210

Site: 5 Code Area: 01410 Size: 1.00 Acres Use Code: 005 Zone: REST SAV Use: 011 Exception: 0  
 Class: **2BD** Value Source: Farm Homesite Description: **SEE CHART BELOW** RMV: 6750 Exception: Y N  
 Adjustment(s): GSOIL, IRR **MAJORITY RULE 2BD** Fire Patrol: Description:  
 Comments: Liability year - 2009 / 100210 **CHG TO 1.61 TAKE 0.61 FROM SITE 3**

Improvements - Residence / Manufactured Structures

Bldg: 1 Code Area: 01410 Stat Class: 455 Year Blt: 2004 Eff Year Blt: 2004 Sq.Ft: 2058 % Complete: 100  
 Desc: MANUF STRUCT, CLASS 5, 20' WIDE DOUBLE Dimensions: RMV: 126040  
 Func Obsc: 100 Econ %: 100 Other %: 100 Exception: 0 Adjust: Adjust RMV: 0 **i/o**

Floors

Type	Class	Display Group	Floor Size	Beds	Baths	Yr Blt	Eff Yr Blt	Inventory	M335637
First Floor	5	Finished	<b>2086</b>	3	FB-2	2004	2004	BATH - 2, KIT, HVAC+, ROOF, SKIRT	Exception: Y N

Accessories **2086 removed SA226**

Description	Class	Size SqFt	Eff Yr Blt	RMV	Quantity
No accessory data available					

Bldg: 1 Code Area: 01410 Stat Class: 468 + Year Blt: 2004 Eff Year Blt: 2004 Sq.Ft: 2466 % Complete: 100  
 Desc: MANUF STRUCT, CLASS 6, 36' WIDE TRIPLE/QUAD Dimensions: RMV: 192350  
 Func Obsc: 100 Econ %: 100 Other %: 100 Exception: 0 Adjust: Adjust RMV: 0

Floors

Type	Class	Display Group	Floor Size	Beds	Baths	Yr Blt	Eff Yr Blt	Inventory	M348804
First Floor	6 +	Finished	2466	3	FB-2	2004	2004	BATH - 2, FP - 1, KIT-, HVAC+, ROOF+, SKRT+	Exception: Y N

Accessories

Description	Class	Size SqFt	Eff Yr Blt	RMV	Quantity
DECK <b>PART OF YI</b>	6	190	2000	2048	0
ROOF EXTENSION OR PATIO COVER	6	190	1997	2204	0

Bldg: 6 Code Area: 01410 Stat Class: 138 Year Blt: 2005 Eff Year Blt: 2005 Sq.Ft: 0 % Complete: 100

Desc: Res other improvements

Dimensions:

RMV: 80990

Func Obsc: 100

Econ %: 100

Other %: 100

Exception: 0

Adjust:

Adjust RMV: 0

Floors

Type	Class	Display Group	Floor Size	Beds	Baths	Yr Blt	Eff Yr Blt	Inventory	Exception: Y N
Garage Detached	3	Finished	980	0	0	2005	2005	ROOF	Exception: Y N

Accessories

Description	Class	Size SqFt	Eff Yr Blt	RMV	Quantity	Exception: Y N
CONCRETE DRIVEWAY	3	1554	2005	4596	1	Exception: Y N

Bldg: 7 Code Area: 01410 Stat Class: 148 Year Blt: 2012 Eff Year Blt: 2012 Sq.Ft: 0 % Complete: 100  
 Desc: Res other improvements Dimensions: RMV: 113870  
 Func Obsc: 100 Econ %: 100 Other %: 100 Exception: 0 Adjust: Adjust RMV: 0

Floors

Type	Class	Display Group	Floor Size	Beds	Baths	Yr Blt	Eff Yr Blt	Inventory	Exception: Y N
Garage Attached	4	Finished	1185	0	FB-1	2012	2012	BATH - 1, ROOF	Exception: Y N

Accessories

Description	Class	Size SqFt	Eff Yr Blt	RMV	Quantity
No accessory data available					

Bldg: 9 Code Area: 01410 Stat Class: 107 Year Blt: 2013 Eff Year Blt: 2013 Sq.Ft: 0 % Complete: 100  
 Desc: Yard Improvements Dimensions: RMV: 32340  
 Func Obsc: 100 Econ %: 100 Other %: 100 Exception: 0 Adjust: Adjust RMV: 0

Floors

Type	Class	Display Group	Floor Size	Beds	Baths	Yr Blt	Eff Yr Blt	Inventory
No floor data available								

Accessories

Description	Class	Size SqFt	Eff Yr Blt	RMV	Quantity	Exception: Y N
YARD IMPROVEMENTS AVERAGE	4	1	2004 2013	26505	1	Exception: Y N

Bldg: 10 Code Area: 01410 Stat Class: 108 Year Blt: 2005 Eff Year Blt: 2005 Sq.Ft: 0 % Complete: 100  
 Desc: Residential Other Improvements Dimensions: RMV: 6510  
 Func Obsc: 100 Econ %: 100 Other %: 100 Exception: 0 Adjust: Adjust RMV: 0

Floors

Type	Class	Display Group	Floor Size	Beds	Baths	Yr Blt	Eff Yr Blt	Inventory
No floor data available								

DELETE

Accessories

Description	Class	Size SqFt	Eff Yr Blt	RMV	Quantity	Exception: Y N
CONCRETE DRIVEWAY	1	1804	2005	5335	1	Exception: Y N

Bldg: 11 Code Area: 01410 Stat Class: 108 Year Blt: 2016 Eff Year Blt: 2016 Sq.Ft: 0 % Complete: 100  
 Desc: Residential Other Improvements Dimensions: RMV: 10950  
 Func Obsc: 100 Econ %: 100 Other %: 100 Exception: 0 Adjust: Adjust RMV: 0

Floors

Type	Class	Display Group	Floor Size	Beds	Baths	Yr Blt	Eff Yr Blt	Inventory
No floor data available								

YI 3 FAIR FOR MH335637

Accessories

Description	Class	Size SqFt	Eff Yr Blt	RMV	Quantity	Exception: Y N
DECK	1	121	2016	2582	1	Exception: Y N
DECK	1	140	2016	2988	1	Exception: Y N
ROOF EXTENSION OR PATIO COVER	1	121	2016	3404	1	Exception: Y N

Improvements - Accessory Buildings

Bldg: 1 Code Area: 01410 Stat Class: 354 Year Blt: 1994 Eff Year Blt: 1994 Sq.Ft: 2600 % Complete: 100  
 Desc: Lean-to Light (LTL) Dimensions: 100x26 RMV: 5900  
 Func Obsc: 100 Econ %: 100 Other %: 100 Exception: 0 Adjust: Adjust RMV: 0

Floors

Type	Class	Display Group	Floor Size	Beds	Baths	Yr Blt	Eff Yr Blt	Inventory	Exception: Y N
Lean-to Light Duty	4	Finished	2600	0	0	1994	1994	FAIR	Exception: Y N

Accessories

**Description** **Class** **Size SqFt** **Eff Yr Blt** **RMV** **Quantity**

No accessory data available

Bldg: 2 Code Area: 01410 Stat Class: 325 Year Blt: Eff Year Blt: Sq.Ft: 0 % Complete: 100

Desc: Commercial Grain Storage (GR) Dimensions: RMV: 0  
Func Obsc: 100 Econ %: 100 Other %: 100 Exception: 0 Adjust: Adjust RMV: 0

CONVERSION ERROR FLAT 1,000 EA

**Floors**

Type	Class	Display Group	Floor Size	Beds	Baths	Yr Blt	Eff Yr Blt	Inventory	Exception: Y N
Grain Bin	4	Finished	0	0	0	0	0		Exception: Y N
Grain Bin	4	Finished	0	0	0	0	0		Exception: Y N
Grain Bin	4	Finished	0	0	0	0	0		Exception: Y N

**Accessories**

**Description** **Class** **Size SqFt** **Eff Yr Blt** **RMV** **Quantity**

No accessory data available

Bldg: 3 Code Area: 01410 Stat Class: 352 Year Blt: 1994 Eff Year Blt: 1994 Sq.Ft: 4736 % Complete: 100

Desc: Utility Building (UB) Dimensions: 100x44 RMV: 53950  
Func Obsc: 100 Econ %: 100 Other %: 100 Exception: 0 Adjust: Adjust RMV: 0

**Floors**

Type	Class	Display Group	Floor Size	Beds	Baths	Yr Blt	Eff Yr Blt	Inventory	Exception: Y N
Finished Office	6	Finished	336	0	FB-1	1994	1994	BATH - 1	Exception: Y N
Utility Building	6	Finished	4400	0	0	1994	1994	AVG	Exception: Y N

GONE

**Accessories**

**Description** **Class** **Size SqFt** **Eff Yr Blt** **RMV** **Quantity**

No accessory data available

Bldg: 4 Code Area: 01410 Stat Class: 342 Year Blt: 2003 Eff Year Blt: 2003 Sq.Ft: 12000 % Complete: 100

Desc: Metal Component Building (MC) Dimensions: 80x150 RMV: 231430  
Func Obsc: 100 Econ %: 100 Other %: 100 Exception: 0 Adjust: Adjust RMV: 0

N/C

**Floors**

Type	Class	Display Group	Floor Size	Beds	Baths	Yr Blt	Eff Yr Blt	Inventory	Exception: Y N
Metal Componet Bldg	5	Finished	12000	0	0	2003	2003	AVG	Exception: Y N

**Accessories**

**Description** **Class** **Size SqFt** **Eff Yr Blt** **RMV** **Quantity**

No accessory data available

Bldg: 5 Code Area: 01410 Stat Class: 355 Year Blt: 2003 Eff Year Blt: 2003 Sq.Ft: 3000 % Complete: 100

Desc: Lean-to Heavy (LTH) Dimensions: 20x150 RMV: 14580  
Func Obsc: 100 Econ %: 100 Other %: 100 Exception: 0 Adjust: Adjust RMV: 0

N/C

**Floors**

Type	Class	Display Group	Floor Size	Beds	Baths	Yr Blt	Eff Yr Blt	Inventory	Exception: Y N
Lean-to Heavy Duty	4	Finished	3000	0	0	2003	2003	FAIR	Exception: Y N

**Accessories**

**Description** **Class** **Size SqFt** **Eff Yr Blt** **RMV** **Quantity**

No accessory data available

Bldg: 8 Code Area: 01410 Stat Class: 341 Year Blt: 2010 Eff Year Blt: 2010 Sq.Ft: 48 % Complete: 100

Desc: Multi Purpose Shed (MP) Dimensions: 8x6 RMV: 0  
Func Obsc: 100 Econ %: 100 Other %: 100 Exception: 0 Adjust: Adjust RMV: 0

I/O

**Floors**

Type	Class	Display Group	Floor Size	Beds	Baths	Yr Blt	Eff Yr Blt	Inventory	Exception: Y N
Multi-Purpose Bldg	5	Finished	48	0	0	2010	2010	NO VALUE	Exception: Y N

**Accessories**

**Description** **Class** **Size SqFt** **Eff Yr Blt** **RMV** **Quantity**

No accessory data available

Bldg: 12 Code Area: 01410 Stat Class: 341 Year Blt: 1994 Eff Year Blt: 1994 Sq.Ft: 336 % Complete: 100

Desc: Multi Purpose Shed (MP) Dimensions: RMV: 2940  
Func Obsc: 100 Econ %: 100 Other %: 100 Exception: 0 Adjust: Adjust RMV: 0

**Floors**



ACCOUNT # 518732 DATE: 10/2/24 RMV CLASS 559 PROP CLASS 559  
 MTL \_\_\_\_\_ APPR GPH TAG Y N  
 COMMENTS: \_\_\_\_\_

RESIDENCE / MANUFACTURED STRUCTURES

ACCESSORY IMPROVEMENTS / OUTBUILDINGS

STAT \_\_\_\_\_ QLTY + - FLOOR \_\_\_\_\_  
 AREA \_\_\_\_\_ EFF AREA \_\_\_\_\_ BED \_\_\_\_\_  
 ROOF + HVAC +  
 BATH PKG: \_\_\_\_\_ BATH \_\_\_\_\_ BATH + \_\_\_\_\_ 1/2 BTH  
 FIREPLACE: \_\_\_\_\_  
 KITCHEN - +  
 YR BLT \_\_\_\_\_ EFF YR \_\_\_\_\_ ECON \_\_\_\_\_  
 % COMP \_\_\_\_\_ % GOOD \_\_\_\_\_ FUNC \_\_\_\_\_  
 EXCEPT Y N LUMP SUM: \_\_\_\_\_  
 MISC: \_\_\_\_\_  
 YI CLASS \_\_\_\_\_ F G A E  
 SKIRT + LIN FT \_\_\_\_\_  
 COMMENT: \_\_\_\_\_

STAT \_\_\_\_\_ QLTY + - FLOOR \_\_\_\_\_  
 AREA \_\_\_\_\_ EFF AREA \_\_\_\_\_ BED \_\_\_\_\_  
 ROOF + HVAC +  
 BATH PKG: \_\_\_\_\_ BATH \_\_\_\_\_ BATH + \_\_\_\_\_ 1/2 BTH  
 FIREPLACE: \_\_\_\_\_  
 KITCHEN - +  
 YR BLT \_\_\_\_\_ EFF YR \_\_\_\_\_ ECON \_\_\_\_\_  
 % COMP \_\_\_\_\_ % GOOD \_\_\_\_\_ FUNC \_\_\_\_\_  
 EXCEPT Y N LUMP SUM: \_\_\_\_\_  
 MISC: \_\_\_\_\_  
 YI CLASS \_\_\_\_\_ F G A E  
 SKIRT + LIN FT \_\_\_\_\_  
 COMMENT: \_\_\_\_\_

STAT \_\_\_\_\_ QLTY + - FLOOR \_\_\_\_\_  
 AREA \_\_\_\_\_ EFF AREA \_\_\_\_\_ BED \_\_\_\_\_  
 ROOF + HVAC +  
 BATH PKG: \_\_\_\_\_ BATH \_\_\_\_\_ BATH + \_\_\_\_\_ 1/2 BTH  
 FIREPLACE: \_\_\_\_\_  
 KITCHEN - +  
 YR BLT \_\_\_\_\_ EFF YR \_\_\_\_\_ ECON \_\_\_\_\_  
 % COMP \_\_\_\_\_ % GOOD \_\_\_\_\_ FUNC \_\_\_\_\_  
 EXCEPT Y N LUMP SUM: \_\_\_\_\_  
 MISC: \_\_\_\_\_  
 YI CLASS \_\_\_\_\_ F G A E  
 SKIRT + LIN FT \_\_\_\_\_  
 COMMENT: \_\_\_\_\_

TYPE UB  
 STAT / CLASS 6  
 SIZE \_\_\_\_\_  
 FAIR 100X105  
 AVERAGE 100  
 GOOD \_\_\_\_\_  
 EXCELLENT \_\_\_\_\_  
 BATH \_\_\_\_\_  
 YR BLT 2024  
 EFF YR 2024  
 % COMP 100  
 EXCEPT Y N  
 MISC: \_\_\_\_\_  
 COMMENT: \_\_\_\_\_

TYPE \_\_\_\_\_  
 STAT / CLASS \_\_\_\_\_  
 SIZE \_\_\_\_\_  
 FAIR \_\_\_\_\_  
 AVERAGE \_\_\_\_\_  
 GOOD \_\_\_\_\_  
 EXCELLENT \_\_\_\_\_  
 BATH \_\_\_\_\_  
 YR BLT \_\_\_\_\_  
 EFF YR \_\_\_\_\_  
 % COMP \_\_\_\_\_  
 EXCEPT Y N  
 MISC: \_\_\_\_\_  
 COMMENT: \_\_\_\_\_

TYPE LTH  
 STAT / CLASS 356  
 SIZE \_\_\_\_\_  
 FAIR 24'X10'  
 AVERAGE \_\_\_\_\_  
 GOOD \_\_\_\_\_  
 EXCELLENT \_\_\_\_\_  
 BATH \_\_\_\_\_  
 YR BLT 2024  
 EFF YR 2024  
 % COMP 100  
 EXCEPT Y N  
 MISC: \_\_\_\_\_  
 COMMENT: \_\_\_\_\_

TYPE \_\_\_\_\_  
 STAT / CLASS \_\_\_\_\_  
 SIZE \_\_\_\_\_  
 FAIR \_\_\_\_\_  
 AVERAGE \_\_\_\_\_  
 GOOD \_\_\_\_\_  
 EXCELLENT \_\_\_\_\_  
 BATH \_\_\_\_\_  
 YR BLT \_\_\_\_\_  
 EFF YR \_\_\_\_\_  
 % COMP \_\_\_\_\_  
 EXCEPT Y N  
 MISC: \_\_\_\_\_  
 COMMENT: \_\_\_\_\_



MH

# SKETCH/AREA TABLE ADDENDUM

## SUBJECT INFO

File No.: 518732 Parcel No.: 062W07 01200  
 Property Address: 9700 RIVER RD NE  
 City: Salem County: Marion State: OR ZipCode: 97303  
 Owner:  
 Client: Client Address:  
 Appraiser Name: Inspection Date:

## SKETCH

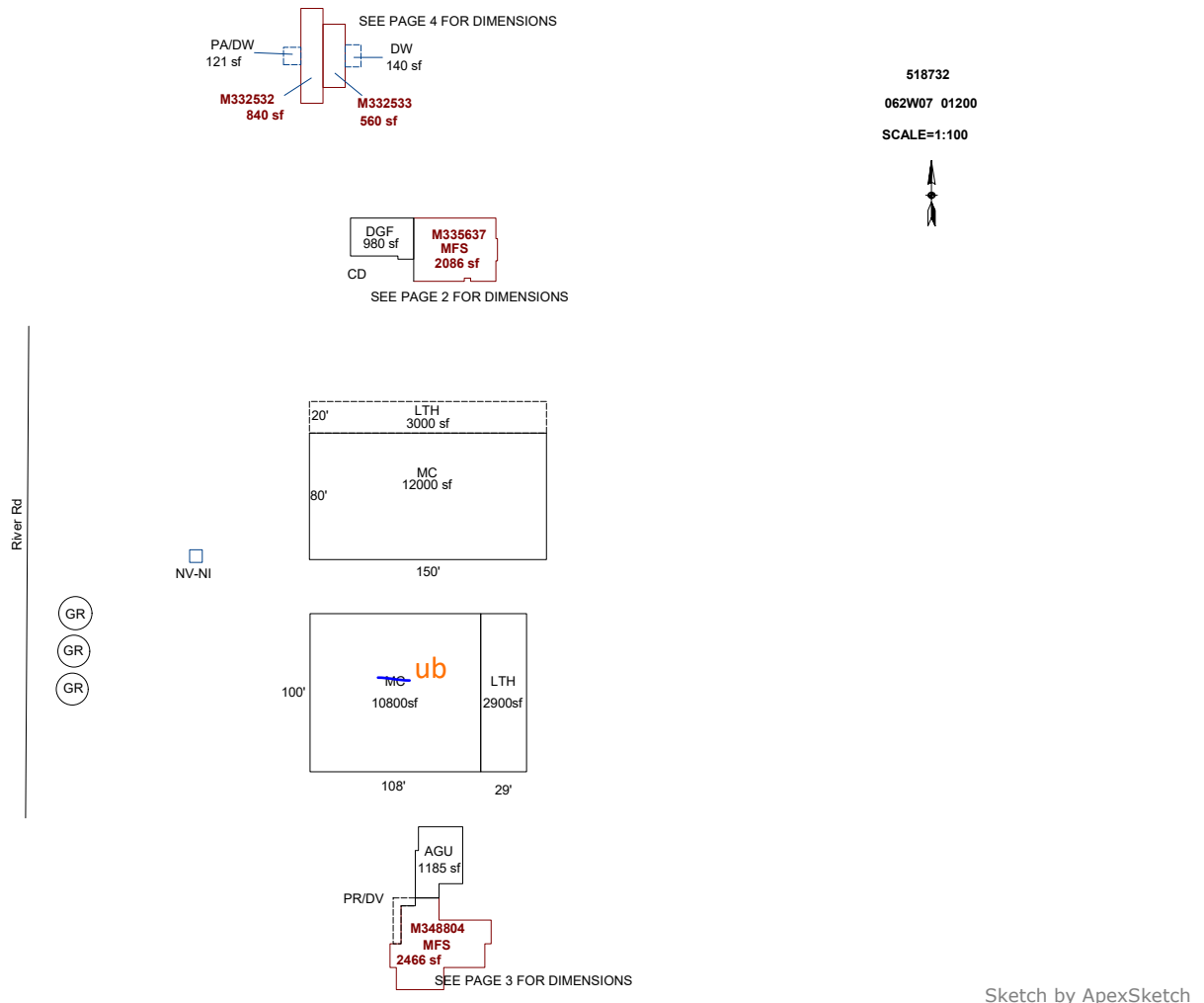

AREA CALCULATIONS SUMMARY					
Code	Description	Factor	Net Size	Perimeter	Net Totals
GBA1	LTH	1.0	3000.0	340.0	
	MC	1.0	12000.0	460.0	
	MC	1.0	10800.0	416.0	
GLA1	LTH	1.0	2900.0	258.0	28700.0
	MFS	1.0	2086.0	190.0	
	MFS	1.0	2466.0	244.0	
	MA	1.0	840.0	148.0	
GAR	MA	1.0	560.0	108.0	5952.0
	DGF	1.0	980.0	132.0	
	AGU	1.0	1185.0	150.0	2165.0
P/P	PR/DV	1.0	190.0	86.0	
	DW	1.0	140.0	48.0	
	PA/DW	1.0	121.0	44.0	451.0
	Net LIVABLE	cnt	4	(rounded)	5,952
	Net BUILDING	cnt	4	(rounded)	28,700

COMMENT TABLE 1	
APEX BY JA 1/26/12 UPDATED BY JRONDEMA 3/24/16 UPDATED BY JRONDEMA 3/30/16 UPDATED BY JRONDEMA 2/9/17 UPDATED BY CLOBERG 10/11/24	
COMMENT TABLE 2	COMMENT TABLE 3
GRH 10/02/24	TAGS L2

# SKETCH/AREA TABLE ADDENDUM

## SUBJECT INFO

File No.: 518732 Parcel No.: 062W07 01200  
 Property Address: 9700 RIVER RD NE  
 City: Salem County: Marion State: OR ZipCode: 97303  
 Owner:  
 Client: Client Address:  
 Appraiser Name: Inspection Date:

## SKETCH

518732  
 062W07 01200  
 SEE PAGE 1 FOR ALL BUILDINGS  
 SCALE=1:20

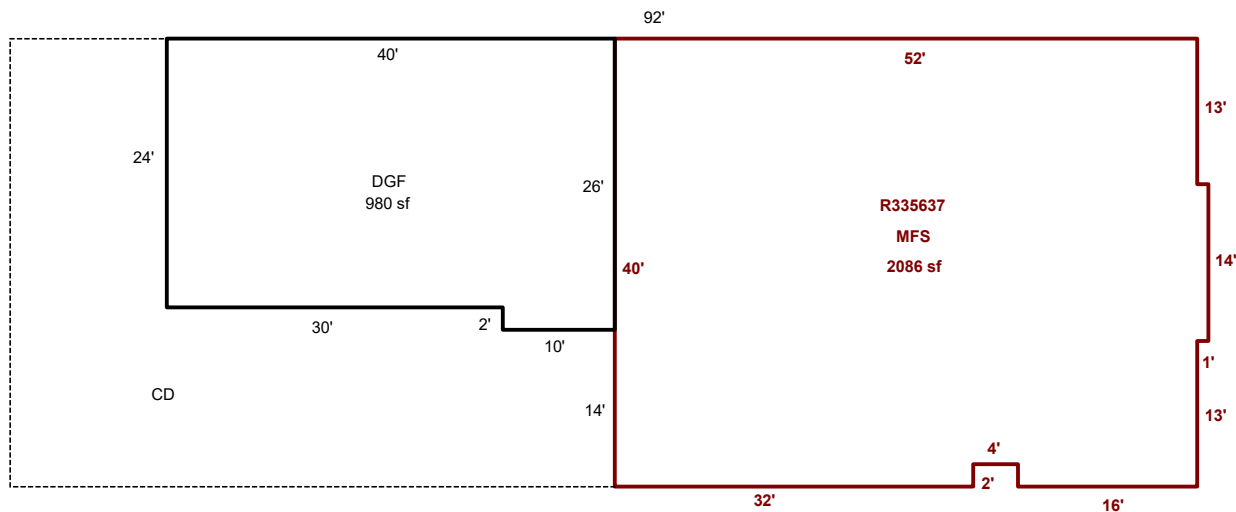

Sketch by ApexSketch

AREA CALCULATIONS SUMMARY						COMMENT TABLE 1	
Code	Description	Factor	Net Size	Perimeter	Net Totals		
GLA1	MFS	1.0	2086.0	190.0	2086.0	APEX BY JA 1/26/12 UPDATED BY JRONDEMA 3/24/16 UPDATED BY JRONDEMA 3/30/16 UPDATED BY JRONDEMA 2/9/17 UPDATED BY CLOBERG 10/11/24	
GAR	DGF	1.0	980.0	132.0	980.0		
<p style="text-align: center;">Net LIVABLE                      cnt                      1                      (rounded)                      2,086</p>							
						COMMENT TABLE 2	COMMENT TABLE 3
						GRH 10/02/24	TAGS L2

# SKETCH/AREA TABLE ADDENDUM

## SUBJECT INFO

File No.: 518732 Parcel No.: 062W07 01200  
 Property Address: 9700 RIVER RD NE  
 City: Salem County: Marion State: OR ZipCode: 97303  
 Owner:  
 Client: Client Address:  
 Appraiser Name: Inspection Date:

## SKETCH

518732  
062W07 01200  
SCALE=1:30

SEE PAGE 1 FOR ALL STRUCTURES

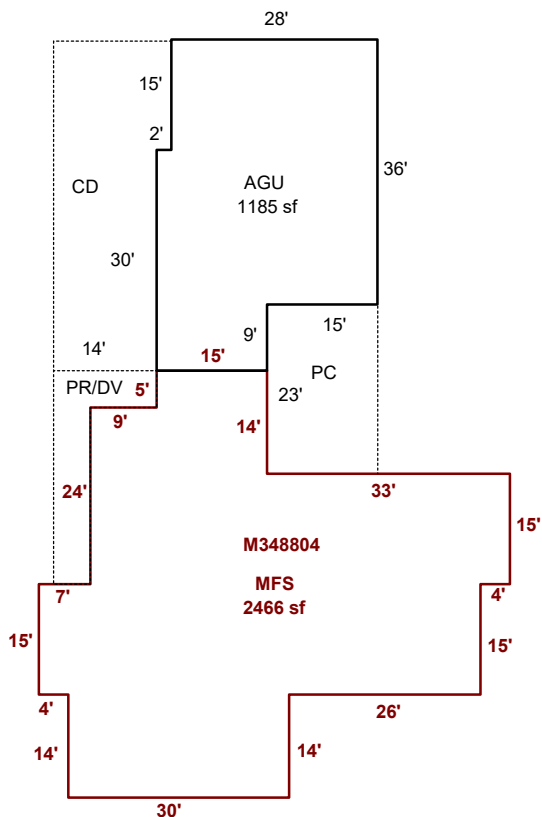

Sketch by ApexSketch

AREA CALCULATIONS SUMMARY						COMMENT TABLE 1	
Code	Description	Factor	Net Size	Perimeter	Net Totals		
GLA1	MFS	1.0	2466.0	244.0	2466.0	APEX BY JA 1/26/12 UPDATED BY JRONDEMA 3/24/16 UPDATED BY JRONDEMA 3/30/16 UPDATED BY JRONDEMA 2/9/17 UPDATED BY CLOBERG 10/11/24	
GAR	AGU	1.0	1185.0	150.0	1185.0		
P/P	PR/DV	1.0	190.0	86.0	190.0		
<p style="text-align: center;">Net LIVABLE                      cnt                      1                      (rounded)                      2,466</p>							
						COMMENT TABLE 2	COMMENT TABLE 3
						GRH 10/02/24	TAGS L2

# SKETCH/AREA TABLE ADDENDUM

## SUBJECT INFO

File No.: 518732 Parcel No.: 062W07 01200  
 Property Address: 9700 RIVER RD NE  
 City: Salem County: Marion State: OR ZipCode: 97303  
 Owner:  
 Client: Client Address:  
 Appraiser Name: Inspection Date:

## SKETCH

518732

062W07 01200

SCALE=1:20

SEE PAGE 1 FOR ALL BUILDINGS

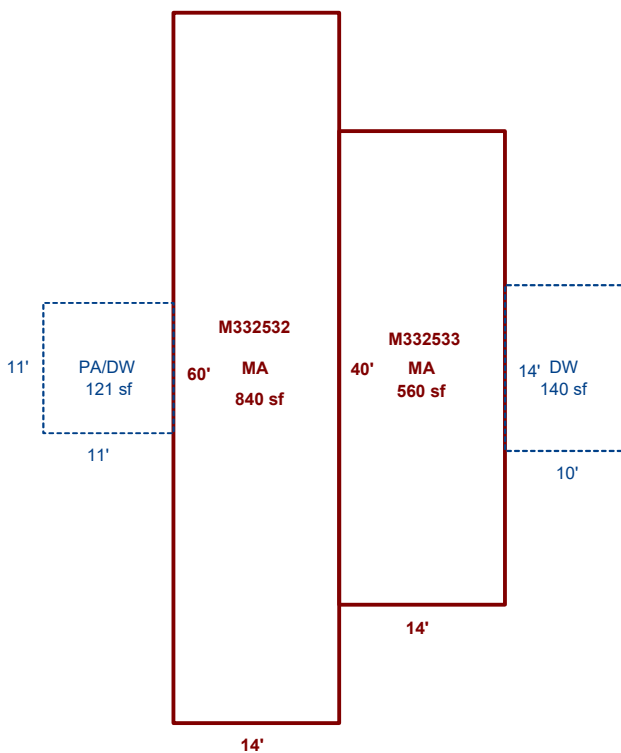

Sketch by ApexSketch

AREA CALCULATIONS SUMMARY						COMMENT TABLE 1	
Code	Description	Factor	Net Size	Perimeter	Net Totals		
GLA1	MA	1.0	840.0	148.0		APEX BY JA 1/26/12 UPDATED BY JRONDEMA 3/24/16 UPDATED BY JRONDEMA 3/30/16 UPDATED BY JRONDEMA 2/9/17 UPDATED BY CLOBERG 10/11/24	
	MA	1.0	560.0	108.0	1400.0		
P/P	DW	1.0	140.0	48.0			
	PA/DW	1.0	121.0	44.0	261.0		
	Net LIVABLE	cnt	2 (rounded)		1,400		
						COMMENT TABLE 2	COMMENT TABLE 3
						GRH 10/02/24	TAGS L2

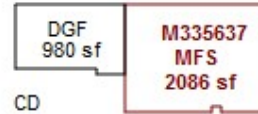

CD

SEE PAGE 2 FOR DIMENSIONS

R18732  
062W 07 01200  
SCALE=1:100



River Rd



- GR
- GR
- GR

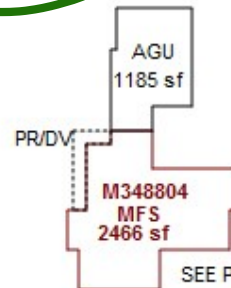
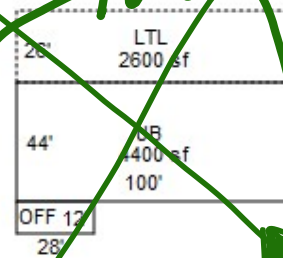
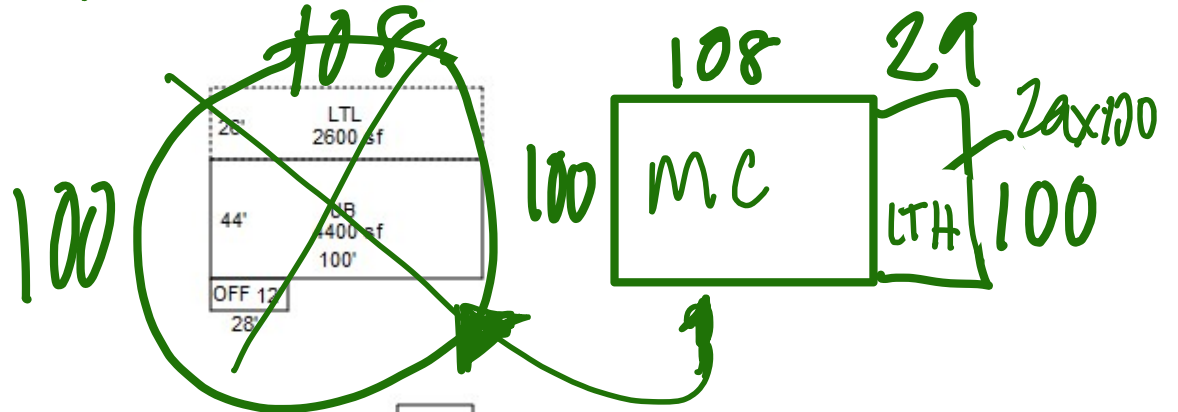
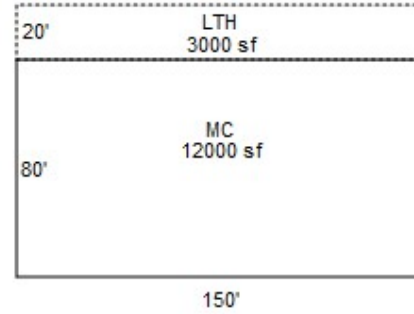

SEE PAGE 3 FOR DIMENSIONS

GRH 10/2/24  
Tags L2