

Acct ID: 330473 **left lot** MTL: 052W26C000303 Date: **4/6/24** Appr: **JJS** Prop Class: 640 RMV Prop Class: 400  
Situs: **515088 right lot** MaSaNh: 02 06 000 Unit: 51354 Year: 2024

Last Date Appraised: 04/24/2012 Appraiser: JORDAN SCHULTZ Retag: Y **N** Tag info: \_\_\_\_\_  
Owner: HILVAS TR & NET CHARGE CORP TRE Roll Type: R

Cycle Tag Sales Verification Other: **FF** Inspection level: 1 2 3 4 LCB TTO INSP AV: 2560  
RMV Land: 358460 RMV Imp: 0 RMV Total: 358460 MAV: **0** MSAV: 2560 SAV: 4480

Comment: **N/C** **Intent, JJS, 6.17.24, overgrown grass w/ tansy & marsh weed front left**

Notations  
No notation data available.

OSDs **Per CWO send intent to disqual for 2025-26**  
No OSD data available.

Land **NOT FREE TO GROW**  
Site: 1 Code Area: 01100 Size: 2.55 Acres Use Code: 004 Zone: NREST SAV Use: 011 Exception: 0  
Class: FTLB Value Source: Designated Forest Land Description: DFL Class B RMV: 230350 Exception: Y N  
Adjustment(s): GSOIL Fire Patrol: Description:  
Comments: Liability year - 2021 / 21-22: #06 APPROVED DFL// 20-21: DISQ FOREST USE// 2012-13: APPROVED FOR DFL, WAS NOT SA LANDS FROM 2003-04 THROUGH 2011-12//

Site: 2 Code Area: 01100 Size: 1.56 Acres Use Code: 004 Zone: NREST SAV Use: 011 Exception: 0  
Class: FTLC Value Source: Designated Forest Land Description: DFL Class C RMV: 128110 Exception: Y N  
Adjustment(s): GSOIL Fire Patrol: Description:  
Comments: Liability year - 2021 / 21-22: #06 APPROVED DFL// 20-21: DISQ FOREST USE// 2012-13: APPROVED FOR DFL, WAS NOT SA LANDS FROM 2003-04 THROUGH 2011-12//

Improvements - Residence / Manufactured Structures  
No residence or manufactured structure improvement data available.

Improvements - Accessory Buildings  
No improvement data available for all other stat class types.

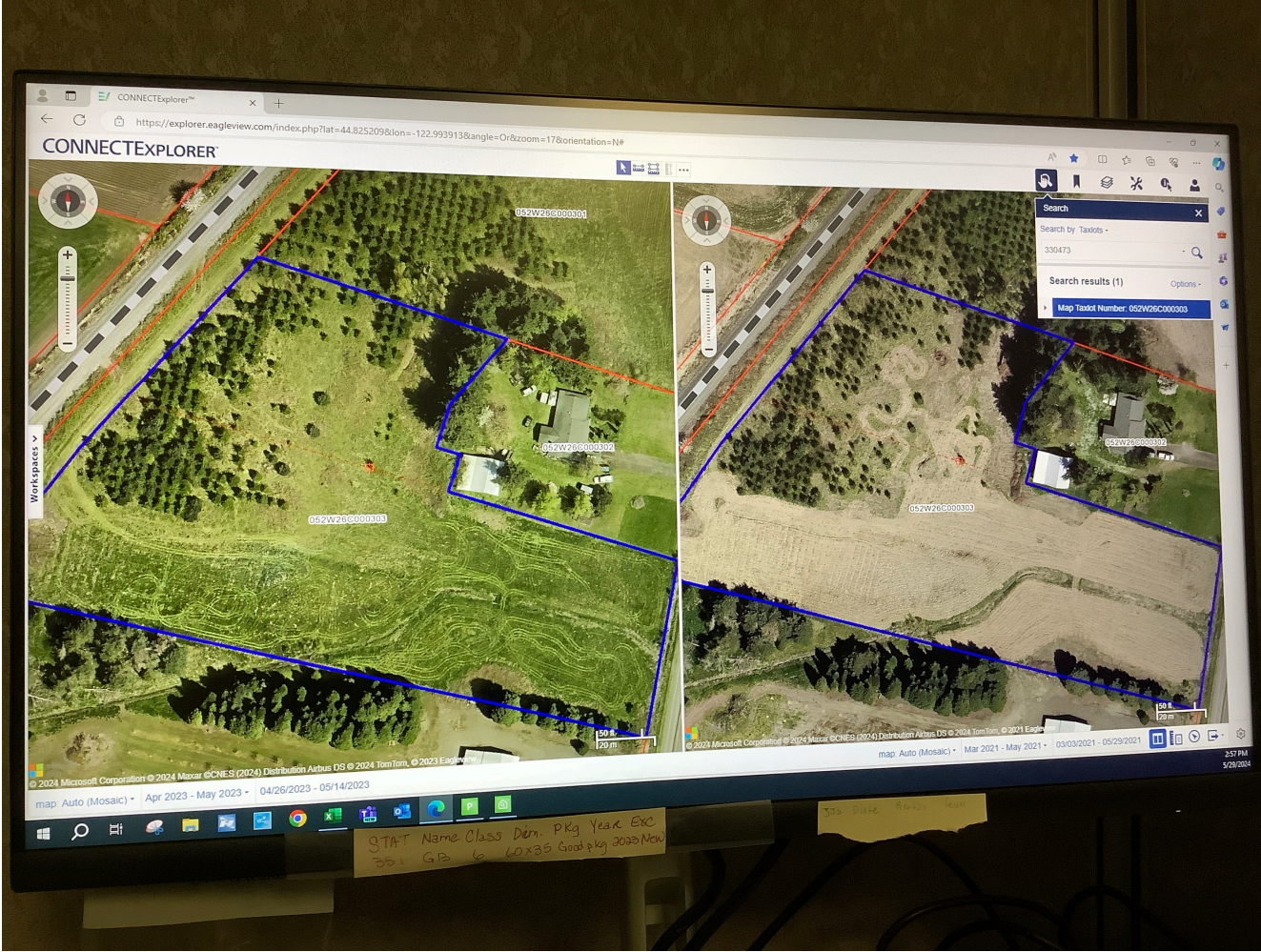



2nd lot

Jansu





R330473  
B. berries, grass, trees  
SW side  
01/13/2020

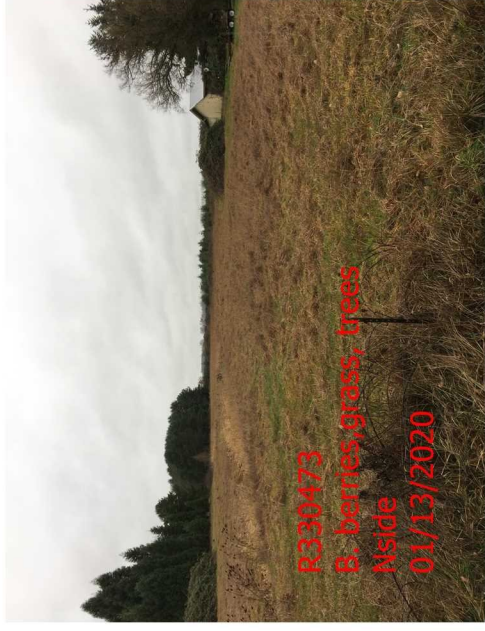

R330473  
B. berries, grass, trees  
N side  
01/13/2020



R330473  
B. berries, grass, trees  
NE side  
01/13/2020



R330473  
B. berries, grass, trees  
NE side  
01/13/2020



R330473  
B. berries, grass, trees  
NE side  
01/13/2020



R330473  
B. berries, grass, trees  
NE side  
01/13/2020



R330473  
B. berries, grass, trees  
center side  
01/13/2020



R330473  
B. berries, grass, trees  
S side  
01/13/2020



R330473  
B. berries, grass, trees  
NE side  
01/13/2020