

Acct ID: 519510 MTL: 063W13C000400 Date: **5/31/24** Appr: **GRH** Prop Class: 459 RMV Prop Class: 459  
 Situs: 1900 BROOKLAKE RD NE SALEM OR 97303 MaSaNh: 04 06 000 Unit: 28682 Year: 2024

Last Date Appraised: 07/26/2019 Appraiser: GERARDO RAMIREZ HERNANDEZ Retag: **Y** **N** Tag info:

Owner: LAPIN, MARTIN T Roll Type: R  
 Cycle Tag Sales Verification Other: \_\_\_\_\_ Inspection level: 1 2 3 4 LCB TTO INSP AV: 139300  
 RMV Land: 186500 RMV Imp: 66820 RMV Total: 253320 MAV: 139300 MSAV: 0 SAV: 0  
 Comment: **L3**

**Notations**

No notation data available.

**Update inv**

**input GRH 07.18.24**

**OSDs**

Count	Code	Description	RMV	Code Area	Exception
1	MKTA	OSD - AVERAGE	45000	92410	0

**Land**

Site: 1 Code Area: 92410 Size: 1.00 Acres Use Code: 005 Zone: REST SAV Use: Exception: 0  
 Class: Value Source: Rural Restrictive Description: RMV: 141500 Exception: Y N  
 Adjustment(s): Fire Patrol: Description:  
 Comments: 06-07: RECALC SETUP;#42 10-27-05

**Improvements - Residence / Manufactured Structures**

Bldg: 1 Code Area: 92410 Stat Class: 108 Year Blt: 1990 Eff Year Blt: 1990 Sq.Ft: 0 % Complete: 100  
 Desc: Residential Other Improvements Dimensions: RMV: 2960  
 Func Obsc: 100 Econ %: 100 Other %: 100 Exception: 0 Adjust: Adjust RMV: 0

**Floors**

Type	Class	Display Group	Floor Size	Beds	Baths	Yr Blt	Eff Yr Blt	Inventory
------	-------	---------------	------------	------	-------	--------	------------	-----------

No floor data available

**Accessories**

**delete part of y's**

Description	Class	Size SqFt	Eff Yr Blt	RMV	Quantity	Exception
PATIO	1	640	1990	2957	1	Y N

Bldg: 2 Code Area: 92410 Stat Class: 108 Year Blt: 1990 Eff Year Blt: 1990 Sq.Ft: 0 % Complete: 100  
 Desc: Residential Other Improvements Dimensions: RMV: 20880  
 Func Obsc: 100 Econ %: 100 Other %: 100 Exception: 0 Adjust: Adjust RMV: 0

**Floors**

Type	Class	Display Group	Floor Size	Beds	Baths	Yr Blt	Eff Yr Blt	Inventory
------	-------	---------------	------------	------	-------	--------	------------	-----------

No floor data available

**Accessories**

**Add YI's 4 Average**

Description	Class	Size SqFt	Eff Yr Blt	RMV	Quantity	Exception
ROOF EXTENSION OR PATIO COVER	1	320	1990	7795	1	Y N
ROOF EXTENSION OR PATIO COVER	1	480	2010	13085	1	Y N

Bldg: 3 Code Area: 92410 Stat Class: 108 Year Blt: 1990 Eff Year Blt: 1990 Sq.Ft: 0 % Complete: 100  
 Desc: Residential Other Improvements Dimensions: RMV: 1310  
 Func Obsc: 100 Econ %: 100 Other %: 100 Exception: 0 Adjust: Adjust RMV: 0

**Floors**

Type	Class	Display Group	Floor Size	Beds	Baths	Yr Blt	Eff Yr Blt	Inventory
------	-------	---------------	------------	------	-------	--------	------------	-----------

No floor data available

**Accessories**

**part of YI's**

Description	Class	Size SqFt	Eff Yr Blt	RMV	Quantity	Exception
CONCRETE DRIVEWAY	1	480	1990	1310	1	Y N

Bldg: 4 Code Area: 92410 Stat Class: 108 Year Blt: 1990 Eff Year Blt: 1990 Sq.Ft: 0 % Complete: 100  
 Desc: Residential Other Improvements Dimensions: RMV: 2510  
 Func Obsc: 100 Econ %: 100 Other %: 100 Exception: 0 Adjust: Adjust RMV: 0

**Floors**

Type	Class	Display Group	Floor Size	Beds	Baths	Yr Blt	Eff Yr Blt	Inventory
------	-------	---------------	------------	------	-------	--------	------------	-----------

No floor data available

**delete part of YI's**

**Accessories**

Description	Class	Size SqFt	Eff Yr Blt	RMV	Quantity
CONCRETE DRIVEWAY	1	920	1990	2512	1

Bldg: 6 Code Area: 92410 Stat Class: 465 Year Blt: 1977 Eff Year Blt: 1977 Sq.Ft: 1380 % Complete: 100  
 Desc: MANUF STRUCT, CLASS 6, 20' WIDE DOUBLE BYB - updated roof paint / 1994  
 Dimensions: RMV: 27850 I/O  
 Func Obsc: 100 Econ %: 100 Other %: 100 Exception: 0 Adjust: Adjust RMV: 0

**Floors**

Type	Class	Display Group	Floor Size	Beds	Baths	Yr Blt	Eff Yr Blt	Inventory
First Floor	6	Finished	1380	0	FB-2	1977	1994	KIT-, HVAC+, ROOF, SKIRT

**Accessories**

Description	Class	Size SqFt	Eff Yr Blt	RMV	Quantity
No accessory data available					

Bldg: 7 Code Area: 92410 Stat Class: 108 Year Blt: 2006 Eff Year Blt: 2006 Sq.Ft: 0 % Complete: 100  
 Desc: Residential Other Improvements Dimensions: RMV: 6210  
 Func Obsc: 50 Econ %: 100 Other %: 100 Exception: 0 Adjust: Adjust RMV: 0

**Floors**

Type	Class	Display Group	Floor Size	Beds	Baths	Yr Blt	Eff Yr Blt	Inventory
No floor data available								

**Accessories**

Description	Class	Size SqFt	Eff Yr Blt	RMV	Quantity
ASPHALT DRIVEWAY	1	5400	2006	6210	1

delete part of YI's

**Improvements - Accessory Buildings**

Bldg: 5 Code Area: 92410 Stat Class: 351 Year Blt: 1979 Eff Year Blt: 1979 Sq.Ft: 744 % Complete: 100  
 Desc: General Purpose Building (GB) Dimensions: RMV: 2420  
 Func Obsc: 100 Econ %: 100 Other %: 100 Exception: 0 Adjust: Adjust RMV: 0

**Floors**

Type	Class	Display Group	Floor Size	Beds	Baths	Yr Blt	Eff Yr Blt	Inventory
General Purpose Bldg	4	Finished	744	0	0	1979	1979	FAIR

NLC

**Accessories**

Description	Class	Size SqFt	Eff Yr Blt	RMV	Quantity
No accessory data available					

Bldg: 8 Code Area: 92410 Stat Class: 341 Year Blt: 2006 Eff Year Blt: 2006 Sq.Ft: 120 % Complete: 100  
 Desc: Multi Purpose Shed (MP) Dimensions: 12x10 RMV: 2290  
 Func Obsc: 100 Econ %: 100 Other %: 100 Exception: 0 Adjust: Adjust RMV: 0

**Floors**

Type	Class	Display Group	Floor Size	Beds	Baths	Yr Blt	Eff Yr Blt	Inventory
Multi-Purpose Bldg	5	Finished	120	0	0	2006	2006	FAIR

NLC

**Accessories**

Description	Class	Size SqFt	Eff Yr Blt	RMV	Quantity
No accessory data available					

Bldg: 9 Code Area: 92410 Stat Class: 354 Year Blt: Eff Year Blt: Sq.Ft: 96 % Complete: 100  
 Desc: Lean-to Light (LTL) Dimensions: RMV: 390  
 Func Obsc: 100 Econ %: 100 Other %: 100 Exception: 0 Adjust: Adjust RMV: 0

**Floors**

Type	Class	Display Group	Floor Size	Beds	Baths	Yr Blt	Eff Yr Blt	Inventory
Lean-to Light Duty	4	Finished	96	0	0	0	0	

NLC

**Accessories**

Description	Class	Size SqFt	Eff Yr Blt	RMV	Quantity
No accessory data available					

# SKETCH/AREA TABLE ADDENDUM

Parcel No **063W13C 00400**

File No **R19510**

SUBJECT

Property Address **1900 BROOKLAKE RD NE**

City **SALEM**

State **OR**

Zip **97303**

Owner

Client

Appraiser Name

IMPROVEMENTS SKETCH

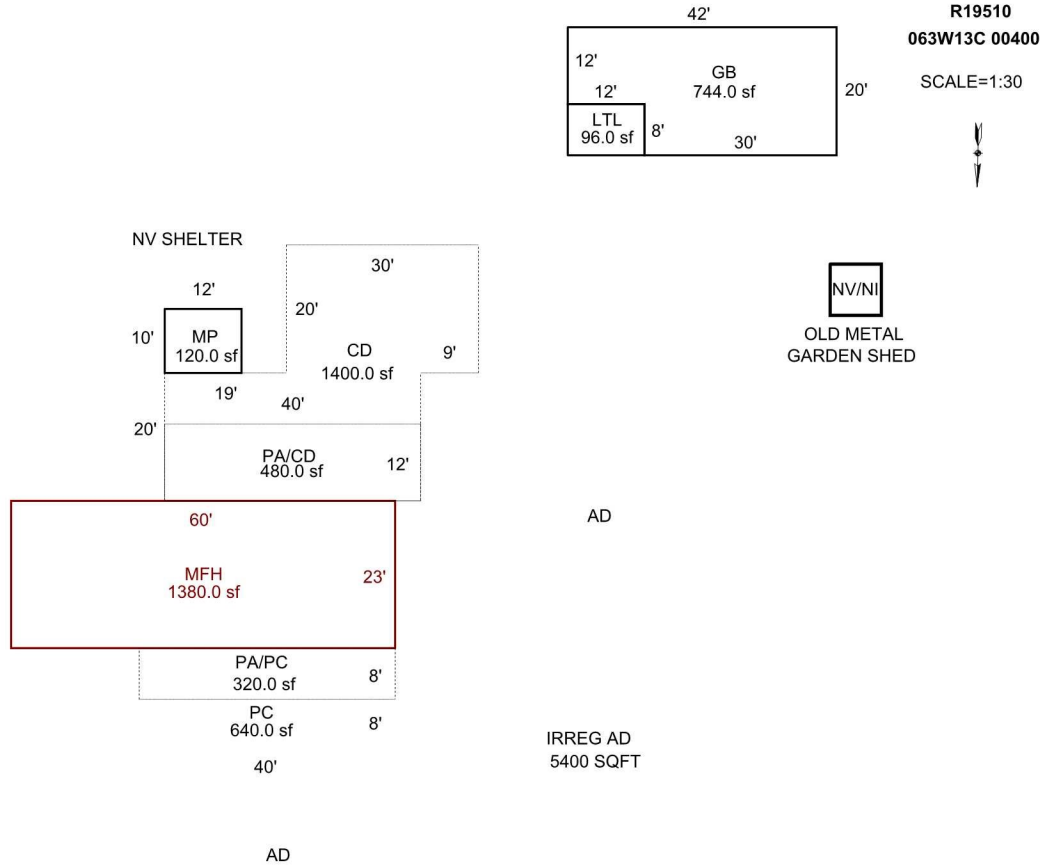

Scale: **1" = 30'**

AREA CALCULATIONS

### AREA CALCULATIONS SUMMARY

Code	Description	Factor	Net Size	Perimeter	Net Totals
GLA1	MFH	1.00	1380.00	166.0	1380.00
GBA1	GB	1.00	744.00	124.0	
	LTL	1.00	96.00	40.0	
	MP	1.00	120.00	44.0	960.00
YI1	CD	1.00	1400.00	178.0	
	PA/PC	1.00	320.00	96.0	
	PA/CD	1.00	480.00	104.0	2200.00
Net LIVABLE Area			(rounded w/ factors)		1380
Net BUILDING Area			(rounded w/ factors)		960

#### Comment Table 1

APEX BY CE 9/22/10  
UPD BY PH 10.30.19

#### Comment Table 2

07.26.19 CL #10

GPH 3/31/24

#### Comment Table 3

CYCLE

cycle L3







13C 063W *R19510*  
063W-13C -00400 48378-000  
131 (451) 0-4H F09 024-00-21-0  
LAPIN, MARTIN T & GLENDA

1.00 ACRES

CC #77-8266

REAL M.H. #EM5461 WAS X154838

1900 BROOKLAKE RD NE  
V0693P0182DE V0266P1952RD 07/27/95

# BUILDING DIAGRAM AND OUTBUILDINGS

ACCT NO: *R19510*  
*48378-000*

MAP NO: *13C-6-3W*

TAX LOT: *400*

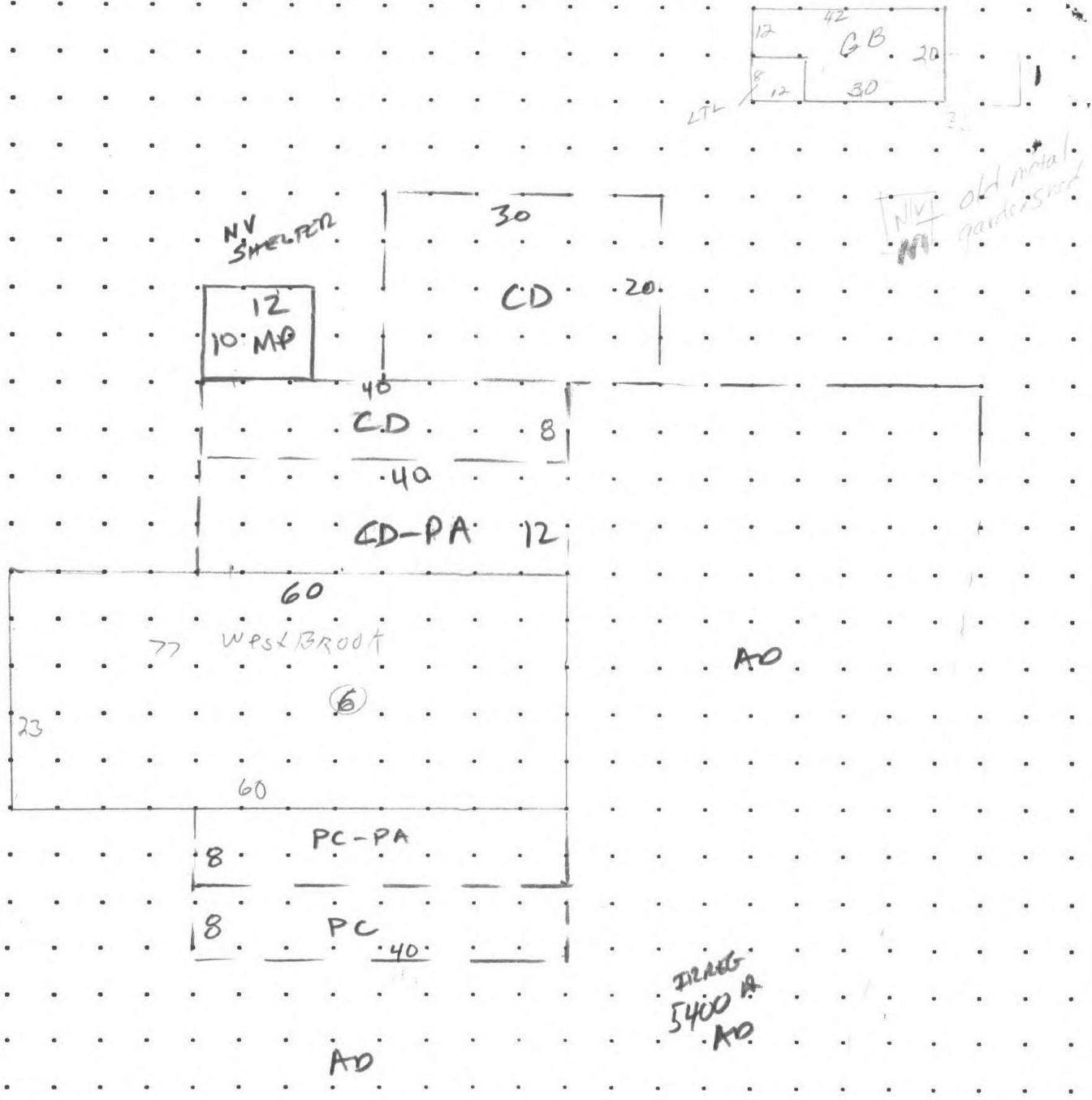

CALCULATIONS:

SCALE: 1" = 20'

<b>MEASUREMENT VERIFIED</b>	<b>YR BLT:</b> <i>1977</i>	<b>ADDRESS:</b> <i>1900 Brooklake</i>	<b>SALES</b>
<b>DATE</b>	<b>BY</b>	<b>BUILDER:</b>	<b>Date</b> <b>Amt.</b>
<i>4/4/96</i>	<i>SZ</i>		
<i>7-9-08</i>	<i>#1955</i>	<b>REMARKS:</b>	
<i>7-26-19</i>	<i>610</i>	<i>REALTY 48378-000</i>	
		<i>CYCLE</i>	

# SKETCH/AREA TABLE ADDENDUM

Parcel No 063W13C 00400

File No R19510

SUBJECT	Property Address 1900 BROOKLAKE RD NE		
	City SALEM	State OR	Zip 97303
	Owner		
	Client		
	Appraiser Name		

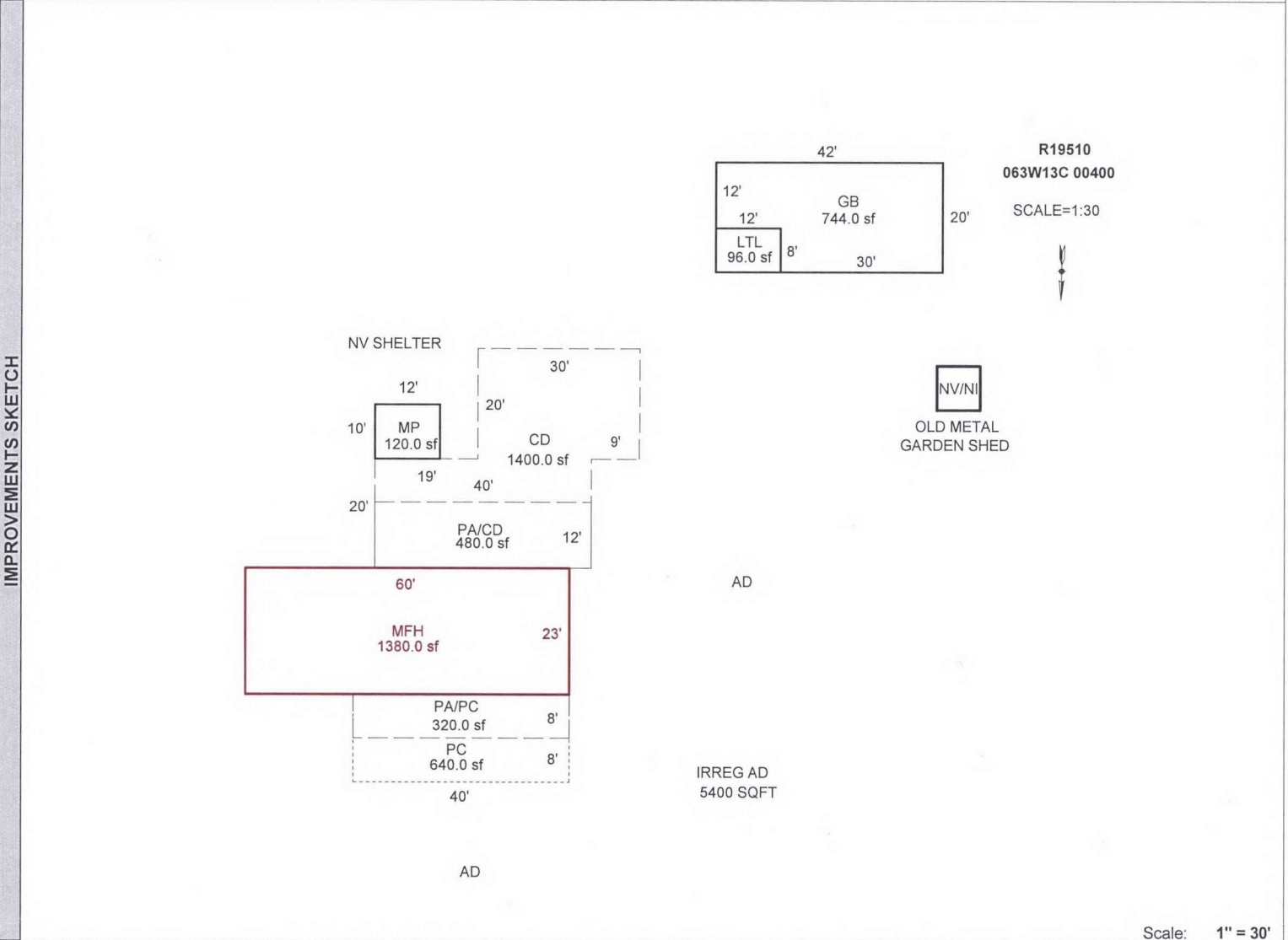

Scale: 1" = 30'

AREA CALCULATIONS SUMMARY						Comment Table 1	
Code	Description	Factor	Net Size	Perimeter	Net Totals		
GLA1	MFH	1.00	1380.00	166.0	1380.00	APEX BY CE 9/22/10 UPD BY PH 10.30.19	
GBA1	GB	1.00	744.00	124.0			
	LTL	1.00	96.00	40.0	960.00	Comment Table 2	
	MP	1.00	120.00	44.0			
YI1	CD	1.00	1400.00	178.0	2200.00	07.26.19 CL #10	
	PA/PC	1.00	320.00	96.0			
	PA/CD	1.00	480.00	104.0			
Net LIVABLE Area (rounded w/ factors)					1380	CYCLE	
Net BUILDING Area (rounded w/ factors)					960		

R19510 063W13C 00400 Appr #: \_\_\_\_\_ Date \_\_\_\_\_ Prop Class 451 Prop Code F09R  
 Situs Address 1900 BROOKLAKE RD NE Franchise Code 19 Year For: 2008-2009  
 Owner LAPIN, MARTIN T & GLENDA  
 Notes: \_\_\_\_\_

RMV Land: 170,330 RMV Imp: 48,740 RMV Total: 219,070

Segment	AD	MP	LTL				Land
Class		5					
Dim/Size	5530	12x10	8x12 = 96		12x25		
Foundation		Conc	Post		95x39		
Exter Wall		Plywd			78x12		
Wall Height					31x19		
Inter Finish							
Roof Cover		Comp	Metal				
Roof Style		Gable	Shed				
Flooring		Conc	dirt				
Plumbing							
Electric		220v					
Misc.							
Yr Blt	2006	2006					
Eff Yr							
Cond.							
% Good	Final 80%						
% Comp	100%	100%					
Lump Sum							
Except.Code	08RNEW	08RNEW	N/V < 100 ft inventory collection				

**Land Segments**

Seg. No	Description	Schedule	Acres	Adjustment Codes	Exception Code
1	RURAL RESTRICTIVE	008C	1		
2	ON SITE DEVELOPMENT	OSDA.RUR			
Eff Acres	1	Companion Accounts	M134292		063W13C 00400

Date 7/14/08 Clerk B. Chris **ROUTING SLIP**

**Work Needed:** (Please make necessary comments, sign and pass to the next appropriate person.)

Data entry reviewed by/comments Need SQFT for AD, EYB for LTL

Appraiser response See 7/14/08

Reviewed by lead appraiser/comments \_\_\_\_\_

R19510 063W13C 00400 Appr #: 19 Date 7-9-08 Prop Class 451 Prop Code F09R  
 Situs Address 1900 BROOKLAKE RD NE Franchise Code 19 Year For: 2008-2009  
 Owner LAPIN, MARTIN T & GLENDA  
 Notes: add AD, LTL + MP

RMV Land: 170,330 RMV Imp: 48,740 RMV Total: 219,070

Seg. Type MA Segment # 6.1 Class 6D Area 1380 Eff Area 1380 Length 60 Width 23  
 Make: Model: FUQUA WESTB Inter. Comp DW;DSP;CKTP;OVEN-S  
 Plumbing BATH2 Heat FA Fireplace HRTH-P Roof Cover COMP Intfinish  
 Bedrooms 3 Year Built 1977 Eff. Year Built 1977 Cond. P F A G E  
 Adj Codes MSLCMD Qty 6 % Comp \_\_\_ Func \_\_\_ Econ \_\_\_  
 Lump Sum \_\_\_ Except Code/Year \_\_\_ Comments \_\_\_

**Accessory Improvements**

Seg. Type PC Segment # 1.1 Area 640 Length 40 Width 16  
 Cond. P F A G E Year Built \_\_\_ Eff. Year Built: 1977 1990 % Comp \_\_\_ Econ \_\_\_  
 Lump Sum \_\_\_ Except Code/Year \_\_\_ Comments \_\_\_

Seg. Type PF Segment # 2.1 Area 360 Length 40 Width 9  
 Cond. P F A G E Year Built \_\_\_ Eff. Year Built: 1977 1990 % Comp \_\_\_ Econ \_\_\_  
 Lump Sum \_\_\_ Except Code/Year \_\_\_ Comments \_\_\_

Seg. Type DW Segment # 3.1 Area 540 Length 12 Width 9  
 Cond. P F A G E Year Built \_\_\_ Eff. Year Built: 1977 % Comp \_\_\_ Econ \_\_\_  
 Lump Sum \_\_\_ Except Code/Year \_\_\_ Comments \_\_\_

Seg. Type PC Segment # 4.1 Area 792 Length 24 Width 8  
 Cond. P F A G E Year Built \_\_\_ Eff. Year Built: 1977 1990 % Comp \_\_\_ Econ \_\_\_  
 Lump Sum \_\_\_ Except Code/Year \_\_\_ Comments \_\_\_

**Out Buildings and Skirting**

Seg. Type GB Segment # 5.1 Class 4 Area ~~740~~ 816 Length \_\_\_ Width \_\_\_  
 Foundation POST Ex. Wall METAL;8FT Height \_\_\_  
 Roof Cover METAL Roof Style GABLE Plumbing Floor WOOD  
 Int. Comp. Heat ST Elect. 110V Yr. Blt. Eff. Yr. Blt: 1979  
 Cond. P F A G E Adj. Codes FLCM % Comp \_\_\_ Func \_\_\_ Econ \_\_\_  
 Lump Sum \_\_\_ Except Code/Year \_\_\_ Comments added 12x12 area inventory correction

Seg. Type MHSK Segment # 6.2 Class \_\_\_ Area 166 Length \_\_\_ Width \_\_\_  
 Foundation Ex. Wall CBLOCK wood Height \_\_\_  
 Roof Cover Roof Style Plumbing Floor  
 Int. Comp. Heat Elect. Yr. Blt. Eff. Yr. Blt: 1977  
 Cond. P F A G E Adj. Codes % Comp \_\_\_ Func \_\_\_ Econ \_\_\_  
 Lump Sum \_\_\_ Except Code/Year \_\_\_ Comments \_\_\_

R19510 063W13C 00400 Prop Class: 459 Prop Code: F09R Fran: 11 Appr #: 10 Date: 7-26-19

Situs Address 1900 BROOKLAKE RD NE  TTO  LCB  Insp  Cycle Tags Farm Forest Sales Verif  
Owner LAPIN, MARTIN T &  Pictom Other: \_\_\_\_\_

RMV Land: 134,080 RMV Imps: 56,430 RMV Total: 190,510 M50 Total: 120,190 For: 2019-2020

Notes: PLEASE MAKE NAD CHANGES

**Seg: 6.1 MA MANUFACTURED STRUCTURE**  
Method: M04 Roof Cover: COMP Int Comp: DW;DSP;CKTP;OVEN-S Adj: MSLCMD  
Class: 6D Roof:  
Area: 1380 Eff 1380 Flooring:  
Dimens: 60 x 23 Plumbing: BATH2 Electrical: Qty: \_\_\_\_\_  
Found: Heat/AC: FA Bedrooms: 3 % Comp: \_\_\_\_\_  
Ex Wall: Fireplace: HRTH-P Year: 1977 Eff: 1977 Adj: \_\_\_\_\_  
AddFactor1: AddFactor2: AddFactor3: RMV: 21,490  
Exc Code: \_\_\_\_\_ Comment/Adj: \_\_\_\_\_ L/S: \_\_\_\_\_

**Accessory Improvements**

**Seg: 1.1 PC CONCRETE PATIO**  
Method: R05 Roof Cover: Int Comp: Adj:  
Class: Roof Style:  
Area: 640 Eff: 640 Flooring:  
Dimens: 40 x 16 Plumbing: Electrical: % Comp: \_\_\_\_\_  
Found: Heat/AC: Bedrooms: Adj: \_\_\_\_\_  
Ex Wall: Fireplace: Year: Eff: 1990 RMV: 3,180  
AddFactor1: AddFactor2: AddFactor3: L/S: \_\_\_\_\_  
Exc Code: \_\_\_\_\_ Comment/Adj: \_\_\_\_\_

**Seg: 2.1 PFA FIBERGLASS PATIO COVER**  
Method: R05 Roof Cover: Int Comp: Adj:  
Class: Roof Style:  
Area: 360 Eff: 360 Flooring:  
Dimens: 40 x 8 Plumbing: Electrical: % Comp: \_\_\_\_\_  
Found: Heat/AC: Bedrooms: Adj: \_\_\_\_\_  
Ex Wall: Fireplace: Year: Eff: 1990 RMV: 5,850  
AddFactor1: AddFactor2: AddFactor3: L/S: \_\_\_\_\_  
Exc Code: \_\_\_\_\_ Comment/Adj: \_\_\_\_\_

**Seg: 3.1 DW CD FIR DECK**  
Method: R05 Roof Cover: Int Comp: Adj:  
Class: Roof Style:  
Area: 540 Eff: 540 Flooring:  
Dimens: 12 x 40 Plumbing: Electrical: % Comp: \_\_\_\_\_  
Found: Heat/AC: Bedrooms: Adj: \_\_\_\_\_  
Ex Wall: Fireplace: Year: Eff: 1977 RMV: 9,070  
AddFactor1: AddFactor2: AddFactor3: L/S: \_\_\_\_\_  
Exc Code: ENVD Comment/Adj: \_\_\_\_\_

**Seg: 4.1 PC CD CONCRETE PATIO**  
Method: R05 Roof Cover: Int Comp: Adj:  
Class: Roof Style: 8x40 320  
Area: 792 Eff: 792 Flooring: 20x30 600  
Dimens: 24 x 8 Plumbing: 920 Electrical: % Comp: \_\_\_\_\_  
Found: Heat/AC: Bedrooms: Adj: \_\_\_\_\_  
Ex Wall: Fireplace: Year: Eff: 1990 RMV: 3,930  
AddFactor1: AddFactor2: AddFactor3: L/S: \_\_\_\_\_  
Exc Code: ENVD Comment/Adj: \_\_\_\_\_

**Seg: 7.1 AD ASPHALT DRIVE**  
Method: R05 Roof Cover: Int Comp: Adj: FUNC  
Class: Roof Style:  
Area: 5530 Eff: 5530 Flooring:  
Dimens: x Plumbing: Electrical: % Comp: \_\_\_\_\_  
Found: Heat/AC: Bedrooms: Adj: \_\_\_\_\_  
Ex Wall: Fireplace: Year: Eff: 2006 RMV: 6,600  
AddFactor1: AddFactor2: AddFactor3: L/S: \_\_\_\_\_  
Exc Code: 1/0 Comment/Adj: \_\_\_\_\_

**Out Buildings**

**Seg: 5.1 GB GB4 & LTL**  
Method: F09 Roof Cover: METAL Int Comp: Adj: FLCM  
Class: 4 Roof Style: GABLE  
Area: 816 Eff: 816 Flooring: WOOD  
Dimens: x Plumbing: Electrical: 110V % Comp: \_\_\_\_\_  
Found: POST Heat/AC: ST Bedrooms: Func: \_\_\_\_\_  
Ex Wall: METAL;8FT Fireplace: Year: Eff: 1979 Value: 2,310  
AddFactor1: AddFactor2: AddFactor3: L/S: \_\_\_\_\_  
Exc Code: ENVD Comment/Adj: \_\_\_\_\_

R19510 063W13C 00400 Prop Class: 459 Prop Code: F09R Fran: 11 Appr #: \_\_\_\_\_ Date: \_\_\_\_\_

Situs Address 1900 BROOKLAKE RD NE  TTO  LCB  Insp Cycle Tags Farm Forest Sales Verif

Owner LAPIN, MARTIN T &  Pictom Other: \_\_\_\_\_

RMV Land: 134,080 RMV Imps: 56,430 RMV Total: 190,510 M50 Total: 120,190 For: 2019-2020

Notes: \_\_\_\_\_

**Seg: 5.2 LTL GB4 & LTL**

Method: F;N Roof Cover: METAL Int Comp: Adj: FLCM

Class: Roof Style: SHED

Area: 96 Eff: 96 Flooring: DIRT

Dimens: 8 x 12 Plumbing:

Found: POST Heat/AC:

Ex. Wall Fireplace:

AddFactor1: AddFactor2:

Electrical: % Comp: \_\_\_\_\_

Bedrooms: Func: \_\_\_\_\_

Year: Eff: Value: **N/A**

AddFactor3: L/S: \_\_\_\_\_

Exc Code: \_\_\_\_\_ Comment/Adj: \_\_\_\_\_

**Seg: 6.2 MHSK MANUFACTURED STRUCTURE**

Method: M04 Roof Cover: Int Comp: Adj:

Class: Roof Style:

Area: 166 Eff: 166 Flooring:

Dimens: x Plumbing:

Found: Heat/AC:

Ex. Wall WOOD Fireplace:

AddFactor1: AddFactor2:

Electrical: % Comp: \_\_\_\_\_

Bedrooms: Func: \_\_\_\_\_

Year: Eff: **1977** Value: 380

AddFactor3: L/S: \_\_\_\_\_

Exc Code: \_\_\_\_\_ Comment/Adj: \_\_\_\_\_

**Seg: 8.1 MP MULTIPURPOSE BLDG**

Method: F09 Roof Cover: COMP Int Comp: Adj: FLCM

Class: 5 Roof Style: GABLE

Area: 120 Eff: 120 Flooring: CONC

Dimens: 12 x 10 Plumbing:

Found: CONC Heat/AC:

Ex. Wall PLYWD Fireplace:

AddFactor1: AddFactor2:

Electrical: 220V % Comp: \_\_\_\_\_

Bedrooms: Func: \_\_\_\_\_

Year: Eff: **2006** Value: 3,620

AddFactor3: L/S: \_\_\_\_\_

Exc Code: \_\_\_\_\_ Comment/Adj: \_\_\_\_\_









R19510 063W13C 00400 7/2/08



R19510 063W13C 00400 7/8/08



7/26/2019

R19510 GB & LTL-3

7/26/2019

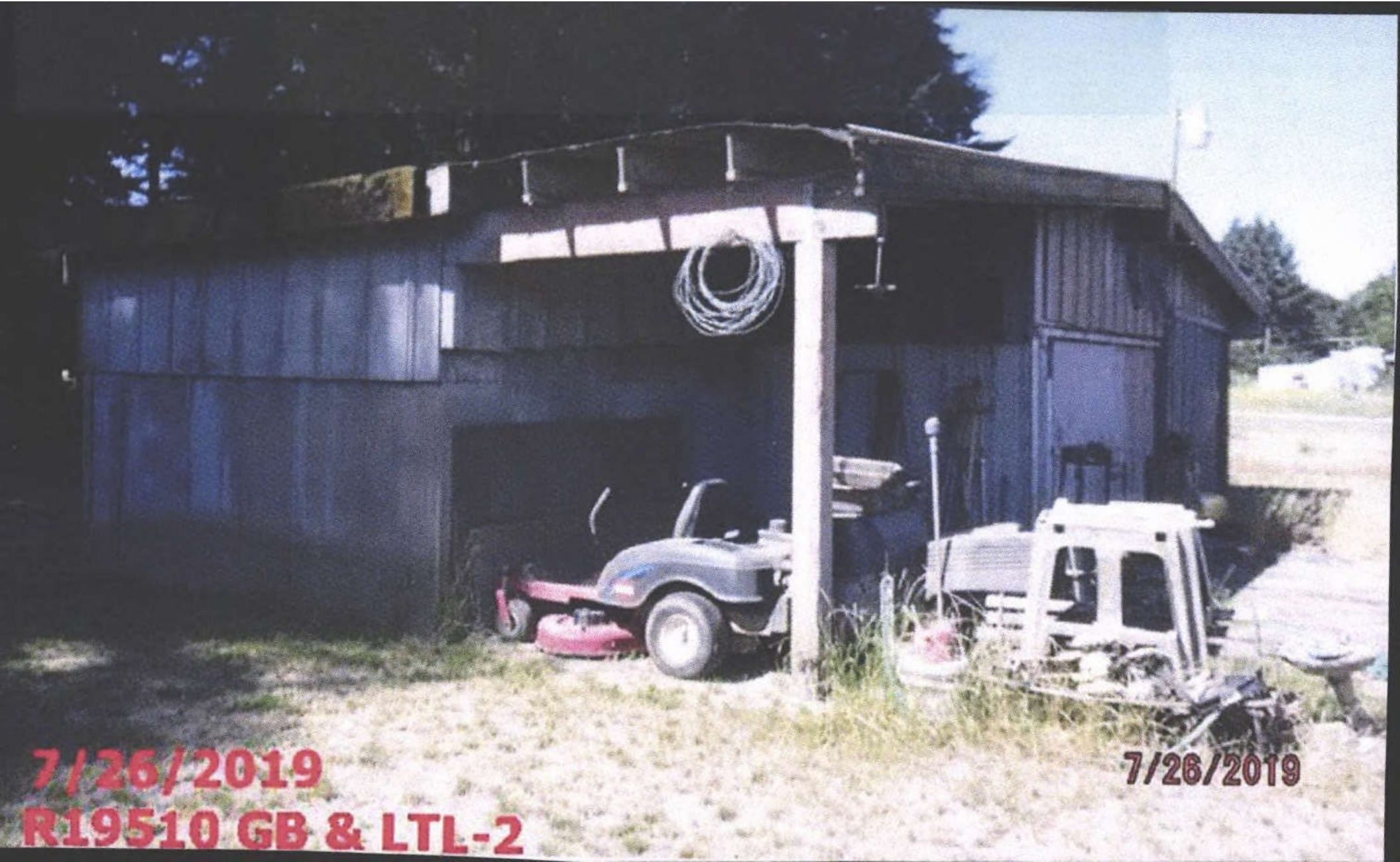

**7/26/2019**  
**R19510 GB & LTL-2**

**7/26/2019**



7/26/2019

R19510 GB & LTL-1

7/26/2019

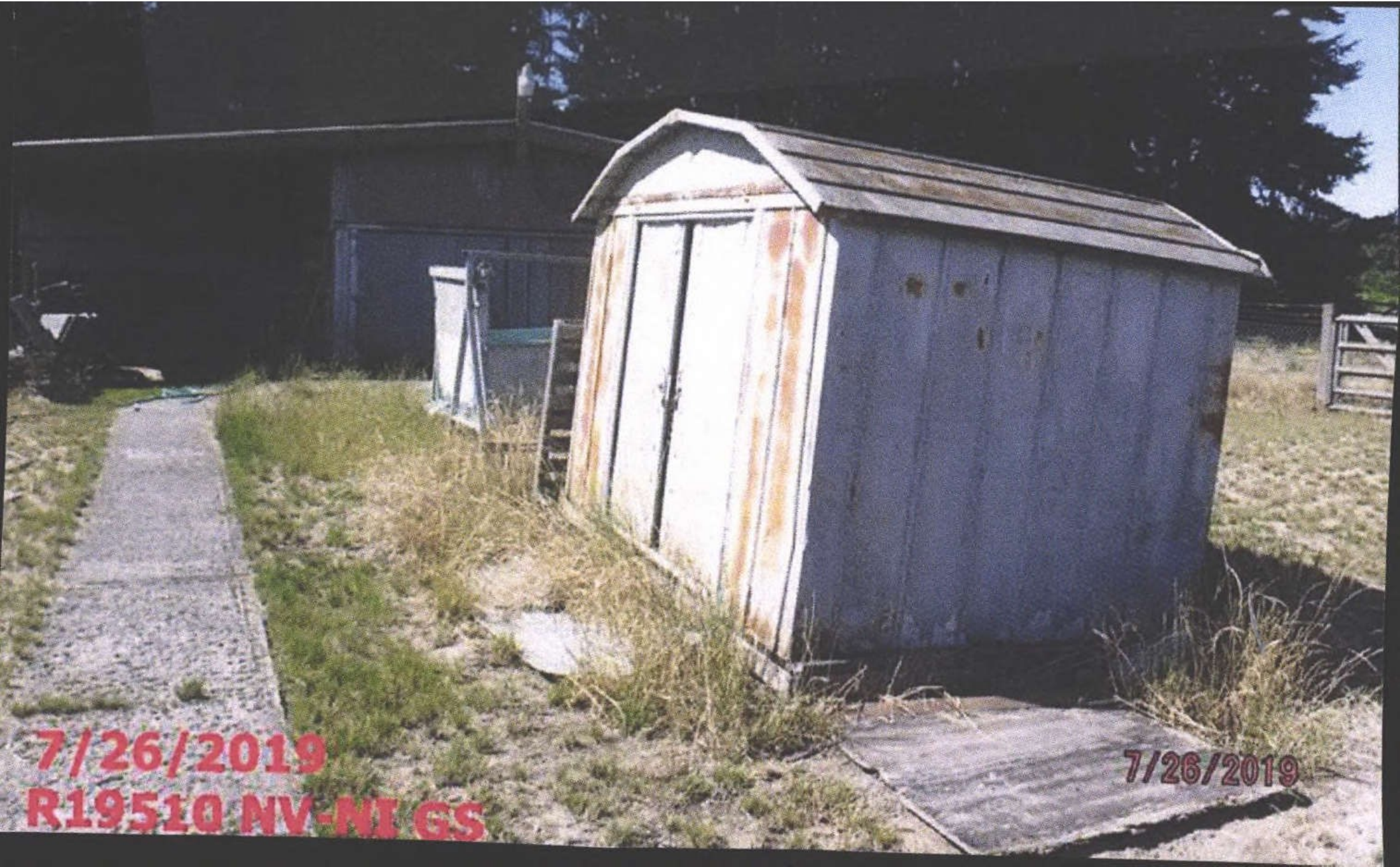

7/26/2019

R19510 NV-NI GS

7/26/2019



7/26/2019

R19510 Manuf MA End

7/26/2019



7/26/2019

R19510 NV-NI Shelter

7/26/2019



7/26/2019

R19510 8 x12 MP

7/26/2019



7/26/2019

R19510 8x12 MP-2

7/26/2019



7/26/2019

R19510 Manuf MA-Rear

7/26/2019



**7/26/2019**

**R19510 Manuf MA Rear-2**

**7/26/2019**



**7/26/2019**  
**R19510 Manuf MA Front-2**

**7/26/2019**



7/26/2019

R19510 Manuf MA Front-1

7/26/2019