

# Rural Work Order Cover Sheet

RAM Transaction #: 620025

Year: 24 - 25

Account Numbers Involved: 516934

Sequence #1: DEDICATION TO HAZELGREEN RD

Check For:					Forms Included:	
	Yes	No		Yes	No	✓
Move Building Permits	<input type="checkbox"/>	<input checked="" type="checkbox"/>	Fire Patrol (Email Supervisor)	<input type="checkbox"/>	<input checked="" type="checkbox"/>	RAM Report <input checked="" type="checkbox"/>
Move Photos	<input type="checkbox"/>	<input checked="" type="checkbox"/>	Multi-Section	<input type="checkbox"/>	<input checked="" type="checkbox"/>	Processing Forms <input checked="" type="checkbox"/>
Update Apex	<input type="checkbox"/>	<input checked="" type="checkbox"/>	Tagged for 2 <sup>nd</sup> year Reset	<input type="checkbox"/>	<input checked="" type="checkbox"/>	Before and After Maps <input type="checkbox"/>
Update Account Notes	<input checked="" type="checkbox"/>	<input type="checkbox"/>	Exemptions	<input type="checkbox"/>	<input checked="" type="checkbox"/>	Multi-Section Processing Form <input type="checkbox"/>
PAT LIAB	<input type="checkbox"/>	<input checked="" type="checkbox"/>	Update Tracker	<input checked="" type="checkbox"/>	<input type="checkbox"/>	Calculation Form(s) <input type="checkbox"/>

Miscellaneous Notes: Needs soils updated after work order

Appraiser: MLH Date: 7/9/24

Appraisal Review: WW Date: 7/10/24

Data Entry: Chris Date: 7/16/24

Tax Year	Account ID	MTL	Transaction	Vouc	Recorded Date	Transaction Comment	Operation	Voucher Notes	Code	+/- Size	Size
2024	516934	061W3200	620025	1	8/25/2023 11:47	R/W DEDICATION - SDB	DEDICATION	DEDICATION TO HAZELGREEN RD	04500	-0.12	A

# Rural Work Order Processing Form

One Page Per Account

Sequence #: 1 of 1 Account Number: 516934 MTL: 061W320000600 RAM Transaction ID: 620025

Type:  COM  LLA  PPT  SEG  SUB  AC  R of W  Vacate  Map Maintenance

## Account Details

Ma Sa Nh: 03 06 000 Prop Class: 559 RMV Class: 509

Assigned Appraiser: MLH Part of Unit: Yes  or No  Fire Patrol: Yes  or No

## Land Fragment

Account From	Code Area	Liab Yr	Land Class	LUC	Value Source	# of Acres	Zone	Land Adjustments
516934	04500	2009		005	Farm Homesite	1.00	REST	
516934	04500	1974	2BI	005	Farm Use EFU	45.93	REST	GSOIL IRR
516934	04500	1974	4BI	005	Farm Use EFU	5.60	REST	IRR

Total Acres: 52.53

## Improvements

Account From	Code Area	Imp ID	Stat Class	Description	Account From	Code Area	Imp ID	Stat Class	Description
NO CHANGE									

Adjustments: \_\_\_\_\_

## Exception

New MAV: \_\_\_\_\_  Sys Calc  No Change to MAV

06 1W 32



MARION COUNTY, OREGON  
SEC 32 T6S R1W W.M.

SCALE 1" = 400'

LEGEND

- LINE TYPES**
- Taxlot Boundary
  - Road Right-of-Way
  - Railroad Right-of-Way
  - Private Road ROW
  - Subdivision/Plat Bndry
  - Waterline - Taxlot Bndry
  - Historical Boundary
  - Easement
  - Railroad Centerline
  - Taxcode Line
  - Map Boundary
  - Waterline - Non Bndry

CORNER TYPES

- + 1/16TH Section Cor.
- ⊙ D/C Corner
- ⊕ 1/4 Section Cor.
- ⊕ 1/8 Section Cor.
- ⊕ 1/4 Section Corner
- ⊕ 21 22

NUMBERS

Tax Code Number  
0000

Acreage  
0.25 AC  
All acres listed are Net Acres, excluding any portions of the taxlot within public ROWs

NOTES

Tick Marks: A tick mark in the road indicates that the labeled dimension extends into the public ROW

CANCELLED NUMBERS

3000
1000
1100A1
1200
1400
1500

DISCLAIMER: THIS MAP WAS PREPARED FOR ASSESSMENT PURPOSES ONLY



FOR ADDITIONAL MAPS VISIT OUR WEBSITE AT [www.co.marion.or.us](http://www.co.marion.or.us)

PLOT DATE: 7/8/2024

06 1W 32

06 1W 32

SEE MAP 061W30

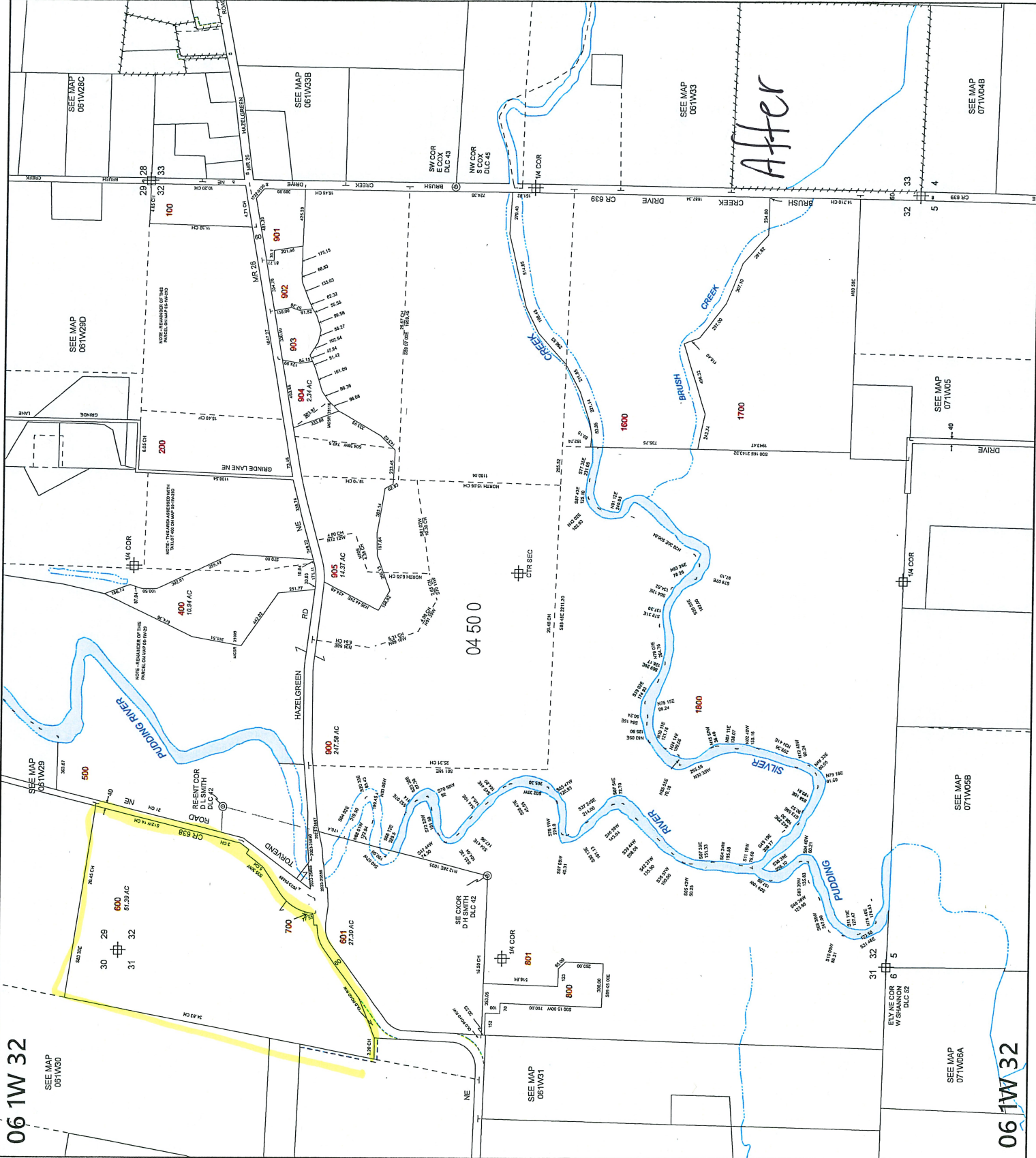

06 1W 32



06 1W 32



MARION COUNTY, OREGON  
SEC 32 T6S R1W W.M.  
SCALE 1" = 400'

LEGEND

LINE TYPES

- Taxlot Boundary
- - - Historical Boundary
- - - Road Right-of-Way
- - - Railroad Right-of-Way
- - - Private Road ROW
- - - Subdivision Plat Boundary
- - - Map Boundary
- - - Waterline - Taxlot Boundary
- - - Waterline - Non Brdry
- - - Easement
- - - Railroad Centerline
- - - Taxcode Line
- - - Map Boundary
- - - Waterline - Non Brdry

CORNER TYPES

- + 1/16TH Section Cor
- ⊕ 1/4 Section Cor
- ⊙ DLC Corner
- ⊕ 16, 15 Section Corner
- ⊕ 21, 22 Section Corner

NUMBERS

- 00000 Tax Code Number
- 0.25 AC Acreage
- All acres listed are Net Acres, excluding any portions of the taxlot within public ROWs

NOTES

Tick Marks: A tick mark in the road indicates that the labeled dimension extends into the public ROW



CANCELLED NUMBERS	
300	
1000	
1100	
1200	
1300	
1400	
1500	

DISCLAIMER: THIS MAP WAS PREPARED FOR ASSESSMENT PURPOSES ONLY



FOR ADDITIONAL MAPS VISIT OUR WEBSITE AT [www.co.marion.or.us](http://www.co.marion.or.us)

PLOT DATE: 10/16/2020

06 1W 32

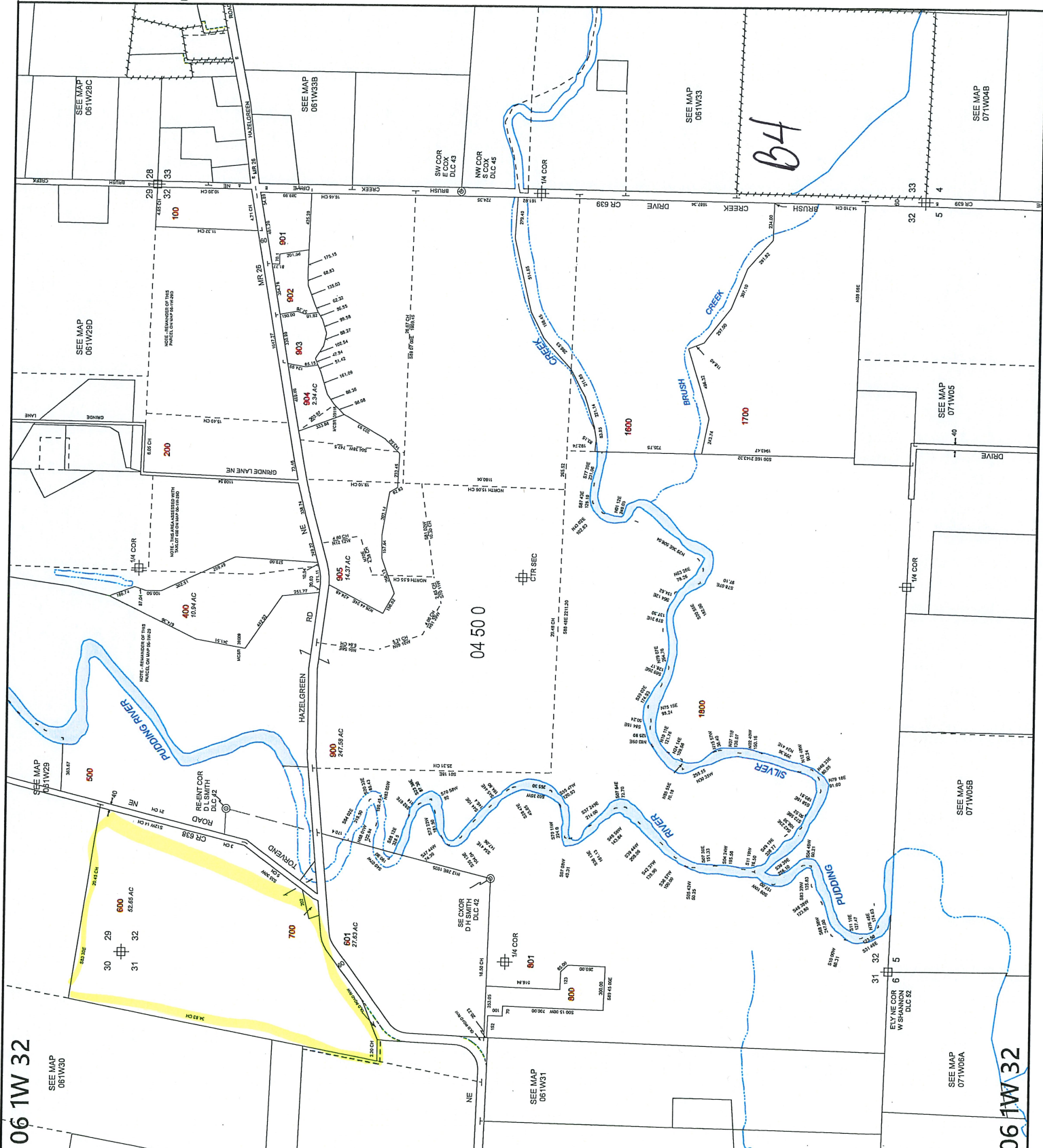

06 1W 32

06 1W 32