

# Rural Work Order Cover Sheet

RAM Transaction #: 620024

Year: 24 - 25

Account Numbers Involved: 516945

Sequence #1: DEDICATION TO HAZELGREEN RD - 168 SF = 0.0038 AC DEDICATED - NO CHANGE TO LOT SIZE BECAUSE OF ROUNDING

|                       | Check For:                          |                                     |                                       | Forms Included:                     |                                     |                                     |
|-----------------------|-------------------------------------|-------------------------------------|---------------------------------------|-------------------------------------|-------------------------------------|-------------------------------------|
|                       | Yes                                 | No                                  |                                       | Yes                                 | No                                  | ✓                                   |
| Move Building Permits | <input type="checkbox"/>            | <input checked="" type="checkbox"/> | Fire Patrol<br>(Email Supervisor)     | <input type="checkbox"/>            | <input checked="" type="checkbox"/> | <input checked="" type="checkbox"/> |
| Move Photos           | <input type="checkbox"/>            | <input checked="" type="checkbox"/> | Multi-Section                         | <input type="checkbox"/>            | <input checked="" type="checkbox"/> | <input checked="" type="checkbox"/> |
| Update Apex           | <input type="checkbox"/>            | <input checked="" type="checkbox"/> | Tagged for 2 <sup>nd</sup> year Reset | <input type="checkbox"/>            | <input checked="" type="checkbox"/> | <input checked="" type="checkbox"/> |
| Update Account Notes  | <input checked="" type="checkbox"/> | <input type="checkbox"/>            | Exemptions                            | <input type="checkbox"/>            | <input checked="" type="checkbox"/> | <input type="checkbox"/>            |
| PAT LIAB              | <input type="checkbox"/>            | <input checked="" type="checkbox"/> | Update Tracker                        | <input checked="" type="checkbox"/> | <input type="checkbox"/>            | <input type="checkbox"/>            |

Miscellaneous Notes: \_\_\_\_\_

Appraiser: MLH Date: 7/9/24

Appraisal Review: WW Date: 7/10/24

Data Entry: Chris Date: 7/16/24

| Tax Year | Account ID | MTL      | Transaction | Vouc | Recorded Date   | Transaction Comment     | Operation  | Voucher Notes  | Code | +/- Siz |
|----------|------------|----------|-------------|------|-----------------|-------------------------|------------|--|------|---------|
| 2024     | 516945     | 061W3200 | 620024      | 1    | 8/25/2023 11:46 | R/W DEDICATION =<br>SDB | DEDICATION | DEDICATION TO<br>HAZELGREEN RD -<br>168 SF = 0.0038 AC<br>DEDICATED - NO<br>CHANGE TO LOT SIZE<br>BECAUSE OF<br>ROUNDING |      |         |

# Rural Work Order Processing Form

One Page Per Account

Sequence #: 1 of 1 Account Number: 516945 MTL: 061W320000900 RAM Transaction ID: 620024

Type:  COM  LLA  PPT  SEG  SUB  AC  R of W  Vacate  Map Maintenance

## Account Details

Ma Sa Nh: 03 06 000 Prop Class: 550 RMV Class: 500

Assigned Appraiser: MLH Part of Unit: Yes  or No  Fire Patrol: Yes  or No

## Land Fragment

| Account From | Code Area | Liab Yr | Land Class | LUC | Value Source | # of Acres | Zone | Land Adjustments |
|--------------|-----------|---------|------------|-----|--------------|------------|------|------------------|
| 516945       | 04500     | 1974    | 2BI        | 005 | Farm Use EFU | 236.17     | REST | GSOIL IRR        |
| 516945       | 04500     | 1974    | WST        | 005 | Waste Rural  | 3.60       | REST | WST              |
| 516945       | 04500     | 1974    | WST        | 005 | Waste Rural  | 7.81       | REST | WST              |

Total Acres: 247.58

## Improvements

| Account From | Code Area | Imp ID | Stat Class | Description | Account From | Code Area | Imp ID | Stat Class | Description |
|--------------|-----------|--------|------------|-------------|--------------|-----------|--------|------------|-------------|
| NONE         |           |        |            |             |              |           |        |            |             |

Adjustments: \_\_\_\_\_

## Exception

New MAV: \_\_\_\_\_  Sys Calc  No Change to MAV





SEE MAP 061W30

SEE MAP 061W30

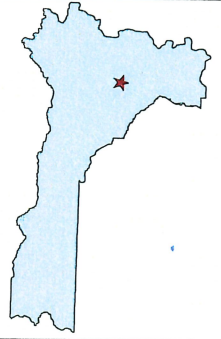
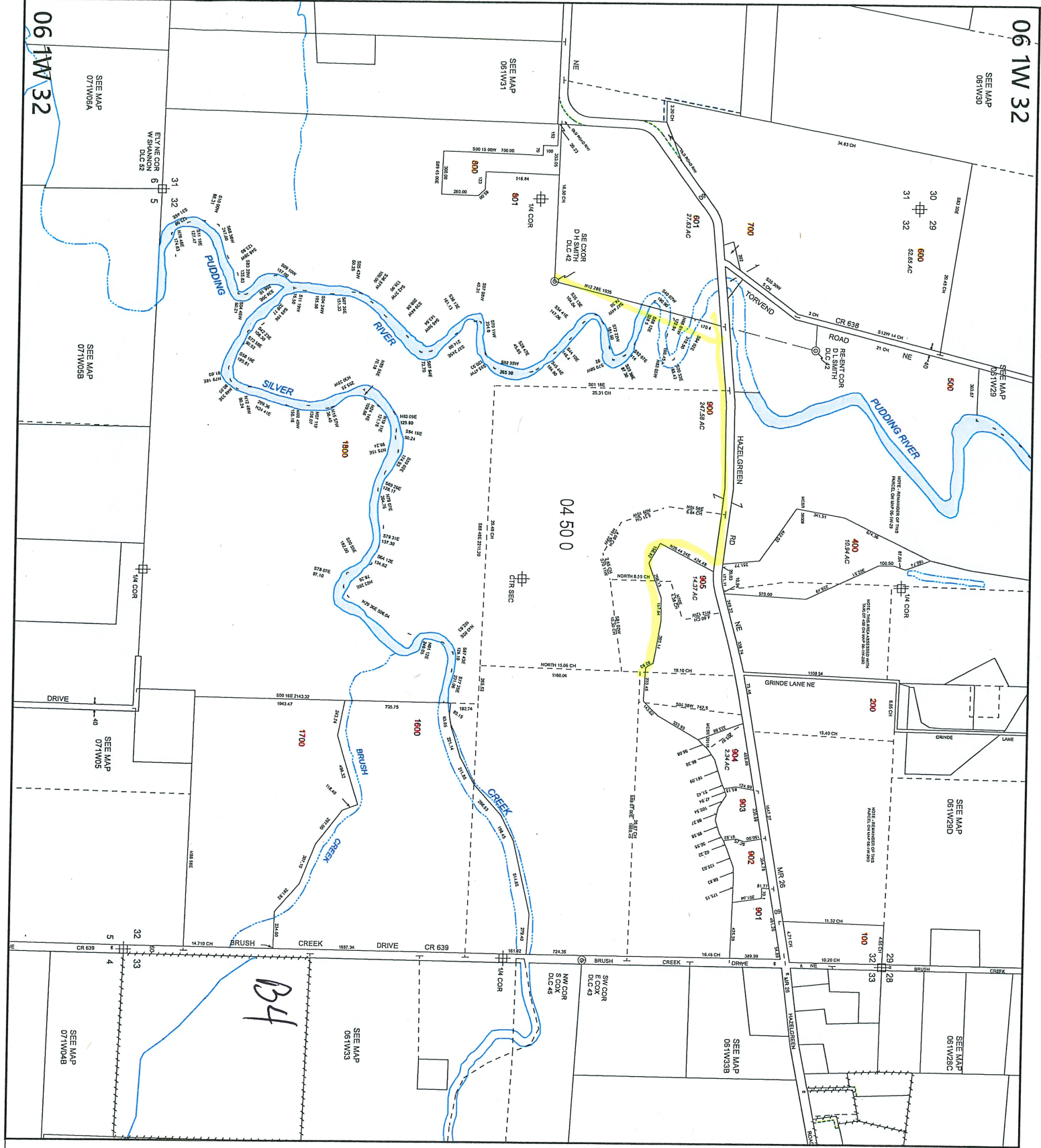

MARION COUNTY, OREGON  
 SEC 32 T6S R1W W.M.  
 SCALE 1" = 400'

**LEGEND**

- LINE TYPES**
- Taxlot Boundary
  - Road Right-of-Way
  - Railroad Right-of-Way
  - Private Road ROW
  - Subdivision/Plat Boundary
  - Waterline - Taxlot Boundary
  - Waterline - Non Boundary
  - Historical Boundary
  - Easement
  - Railroad Centerline
  - Taxcode Line
  - Map Boundary
  - Waterline - Non Boundary

- CORNER TYPES**
- + 1/8th Section Cor.
  - ⊕ 1/4 Section Cor.
  - ⊙ D/C Corner
  - ⊕ Section Corner
  - ⊙ Section Corner

**NUMBERS**

Tax Code Number  
 00 00 0

Acres  
 00 00 0

All acres listed are Net Acres, excluding any portions of the taxlot within public ROWs

**NOTES**

Tick Marker: A tick mark in the road indicates that the labeled dimension extends into the public ROW

**CANCELLED NUMBERS**

|      |
|------|
| 300  |
| 1000 |
| 1100 |
| 1200 |
| 1300 |
| 1400 |
| 1500 |

DISCLAIMER: THIS MAP WAS PREPARED FOR ASSESSMENT PURPOSES ONLY

Assessor's Office  
 Cartography Dept  
 OREGON

FOR ADDITIONAL MAPS VISIT OUR WEBSITE AT  
 www.comarion.or.us

PLOT DATE: 10/16/2020

SEE MAP 071W06A

SEE MAP 071W03B

SEE MAP 071W05

SEE MAP 071W04B

SEE MAP 061W31

SEE MAP 061W29

SEE MAP 061W28C

SEE MAP 061W28C

SEE MAP 061W28C

EAVE COR W SHANNON D/C 22

31 32

5

1/4 COR

5

32

33

4

5

6

7

8

9

10

11

12

13

14

15

16

17

18

19

20

21

22

23

24

25

26

27

28

29

30

31

32

33

34

35

36

37

38

39

40

41

42

43

44

45

46

47

48

49

50

51

52

53

54

55

56

57

58

59

60

61

62

63

64

65

66

67

68

69

70

71

72

73

74

75

76

77

78

79

80

81

82

83

84

85

86

87

88

89

90

91

92

93

94

95

96

97

98

99

100

101

102

103

104

105

106

107

108

109

110

111

112

113

114

115

116

117

118

119

120

121

122

123

124

125

126

127

128

129

130

131

132

133

134

135

136

137

138

139

140

141

142

143

144

145

146

147

148

149

150

151

152

153

154

155

156

157

158

159

160

161

162

163

164

165

166

167

168

169

170

171

172

173

174

175

176

177

178

179

180

181

182

183

184

185

186

187

188

189

190

191

192

193

194

195

196

197

198

199

200

201

202

203

204

205

206

207

208

209

210

211

212

213

214

215

216

217

218

219

220

221

222

223

224

225

226

227

228

229

230

231

232

233

234

235

B4

04 50 0

CR SEC

1/4 COR

1/4 COR

1/4 COR

1/4 COR

1/4 COR

1/4 COR

1/4 COR

1/4 COR

1/4 COR

1/4 COR

1/4 COR

1/4 COR

1/4 COR