

Rural Work Order Cover Sheet

RAM Transaction #: 615702 3 OF 3

Year: 24 - 25

Account Numbers Involved: 534576, 534585

Sequence #1: ADJUSTMENT FROM 534576 TO 534585. (MARION COUNTY PROPERTY LINE ADJUSTMENT CASE NO. 2024-025). RESULTS IN TAX LOT BOUNDARIES MATCHING PARCELS IN P.P. 2024-025.

Sequence #2: ADJUSTMENT FROM 534576 TO 534585. (MARION COUNTY PROPERTY LINE ADJUSTMENT CASE NO. 2024-025). RESULTS IN TAX LOT BOUNDARIES MATCHING PARCELS IN P.P. 2024-025.

Sequence #3: _____

Sequence #4: _____

Sequence #5: _____

	Check For:				Forms Included:		
	Yes	No	Yes	No		✓	
Move Building Permits	<input type="checkbox"/>	<input checked="" type="checkbox"/>	Fire Patrol (Email Supervisor)	<input checked="" type="checkbox"/>	<input type="checkbox"/>	RAM Report	<input checked="" type="checkbox"/>
Move Photos	<input checked="" type="checkbox"/>	<input type="checkbox"/>	Multi-Section	<input type="checkbox"/>	<input checked="" type="checkbox"/>	Processing Forms	<input checked="" type="checkbox"/>
Update Apex	<input checked="" type="checkbox"/>	<input type="checkbox"/>	Tagged for 2 nd year Reset	<input type="checkbox"/>	<input checked="" type="checkbox"/>	Before and After Maps	<input checked="" type="checkbox"/>
Update Account Notes	<input checked="" type="checkbox"/>	<input type="checkbox"/>	Exemptions	<input type="checkbox"/>	<input checked="" type="checkbox"/>	Multi-Section Processing Form	<input type="checkbox"/>
PAT LIAB	<input type="checkbox"/>	<input checked="" type="checkbox"/>	Update Tracker	<input checked="" type="checkbox"/>	<input type="checkbox"/>	Calculation Form(s)	<input type="checkbox"/>

Miscellaneous Notes: _____

Appraiser: WW Date: 7.2.24

Appraisal Review: WW Date: 7.2.24

Data Entry: Chris Date: 7/9/24

Tax Year	Account ID	MTL	Transaction	Voucher	Vol	Recorded Date	Transaction Comment	Operation	Voucher Notes	Code	+/- Size	Size
2024	534576	091W11D000500	615702	722296	1	6/12/2024 13:44	LOT LINE ADJUSTMENT - CGV	LOT LINE ADJUSTMENT - FROM	ADJUSTMENT FROM 534576 TO 534585. (MARION COUNTY PROPERTY LINE ADJUSTMENT CASE NO. 2024-025). RESULTS IN TAX LOT BOUNDARIES MATCHING PARCELS IN P.P. 2024-025.	29540	-1.34	A
2024	534585	091W11D000400	615702	722299	2	6/12/2024 13:44	LOT LINE ADJUSTMENT - CGV	LOT LINE ADJUSTMENT - TO	ADJUSTMENT FROM 534576 TO 534585. (MARION COUNTY PROPERTY LINE ADJUSTMENT CASE NO. 2024-025). RESULTS IN TAX LOT BOUNDARIES MATCHING PARCELS IN P.P. 2024-025.	29540	1.34	A

Rural Work Order Processing Form

One Page Per Account

Sequence #: 1 of 2 Account Number: 534576 MTL: 091W11D000500 RAM Transaction ID: 615702

Type: COM LLA PPT SEG SUB AC R of W Vacate Map Maintenance

Account Details

Ma Sa Nh: 0106000 Prop Class: 551 550 RMV Class: 500

Assigned Appraiser: CLUKE Part of Unit: Yes or No Fire Patrol: Yes or No

Land Fragment

Account From	Code Area	Liab Yr	Land Class	LUC	Value Source	# of Acres	Zone	Land Adjustments
534576	29540	1980	2BISS	005	FARM USE – EFU	18.60	UT	GSOIL IRR
534576	29540	1980	4BISS	005	FARM USE – EFU	38.55	UT	IRR
534576	29540		WST	005	WASTE RURAL	2.64	UT	WASTE
534576	29540	2024	4BISS	005	FARM USE – EFU	0.01	UT	IRR

Total Acres: 59.80

Improvements

Account From	Code Area	Imp ID	Stat Class	Description	Account From	Code Area	Imp ID	Stat Class	Description
				ALL MOVING					

Adjustments: _____

Exception

New MAV: 0 Sys Calc No Change to MAV

Rural Work Order Processing Form

One Page Per Account

Sequence #: 2 of 2 Account Number: 534585 ~~534576~~ MTL: 091W11D000500 RAM Transaction ID: 615702

Type: COM LLA PPT SEG SUB AC R of W Vacate Map Maintenance

Account Details

Ma Sa Nh: 0106000 Prop Class: 551 RMV Class: 451
 Assigned Appraiser: CLUKE Part of Unit: Yes or No Fire Patrol: Yes or No

Land Fragment

Account From	Code Area	Liab Yr	Land Class	LUC	Value Source	# of Acres	Zone	Land Adjustments
534585	29540			005	RURAL RESTRICTIVE	0.59	UT	
534576	29540	1980	4BISS	005	FARM USE – EFU	1.34	UT	IRR
534585	29540				OSD FAIR			
534585	29540				PRIVATE WELL			

Total Acres: 1.93

Improvements

Account From	Code Area	Imp ID	Stat Class	Description	Account From	Code Area	Imp ID	Stat Class	Description
534585	29540	1	131	MA W/ DG					
534576	29540	1	351	GB					
534576	29540	2	341	MP					

Adjustments: _____

Exception

New MAV: 212,770 Sys Calc No Change to MAV

09 1W 11D
STAYTON



MARION COUNTY, OREGON
SE 1/4 SEC 11 T9S R1W W.M.
SCALE 1" = 200'

LEGEND

- LINE TYPES**
- ▬ Taxlot Boundary
 - ▬ Historical Boundary
 - ▬ Road Right-of-Way
 - ▬ Easement
 - ▬ Railroad Right-of-Way
 - ▬ Railroad Centerline
 - ▬ Private Road ROW
 - ▬ Towside Line
 - ▬ Subdivision/Plat Bndry
 - ▬ Map Boundary
 - ▬ Waterline - Taxlot Bndry
 - ▬ Waterline - Non Bndry
- CORNER TYPES**
- + 1/4th Section Cor.
 - ⊕ D/C Corner
 - ⊕ 1/4 Section Cor.
 - ⊕ 16, 15 Section Corner
 - ⊕ 21, 22 Section Corner

NUMBERS

- ▬ Code Number
- 00000

Acreage All acres listed are Net Acres, excluding any portions of the taxlot within public ROWs

NOTES

Tick Marks: A tick mark in the road indicates that the labeled dimension extends into the public ROW

CANCELLED NUMBERS

DISCLAIMER: THIS MAP WAS PREPARED FOR ASSESSMENT PURPOSES ONLY



FOR ADDITIONAL MAPS VISIT OUR WEBSITE AT www.co.marion.or.us

PLOT DATE: 4/5/2022

STAYTON
09 1W 11D

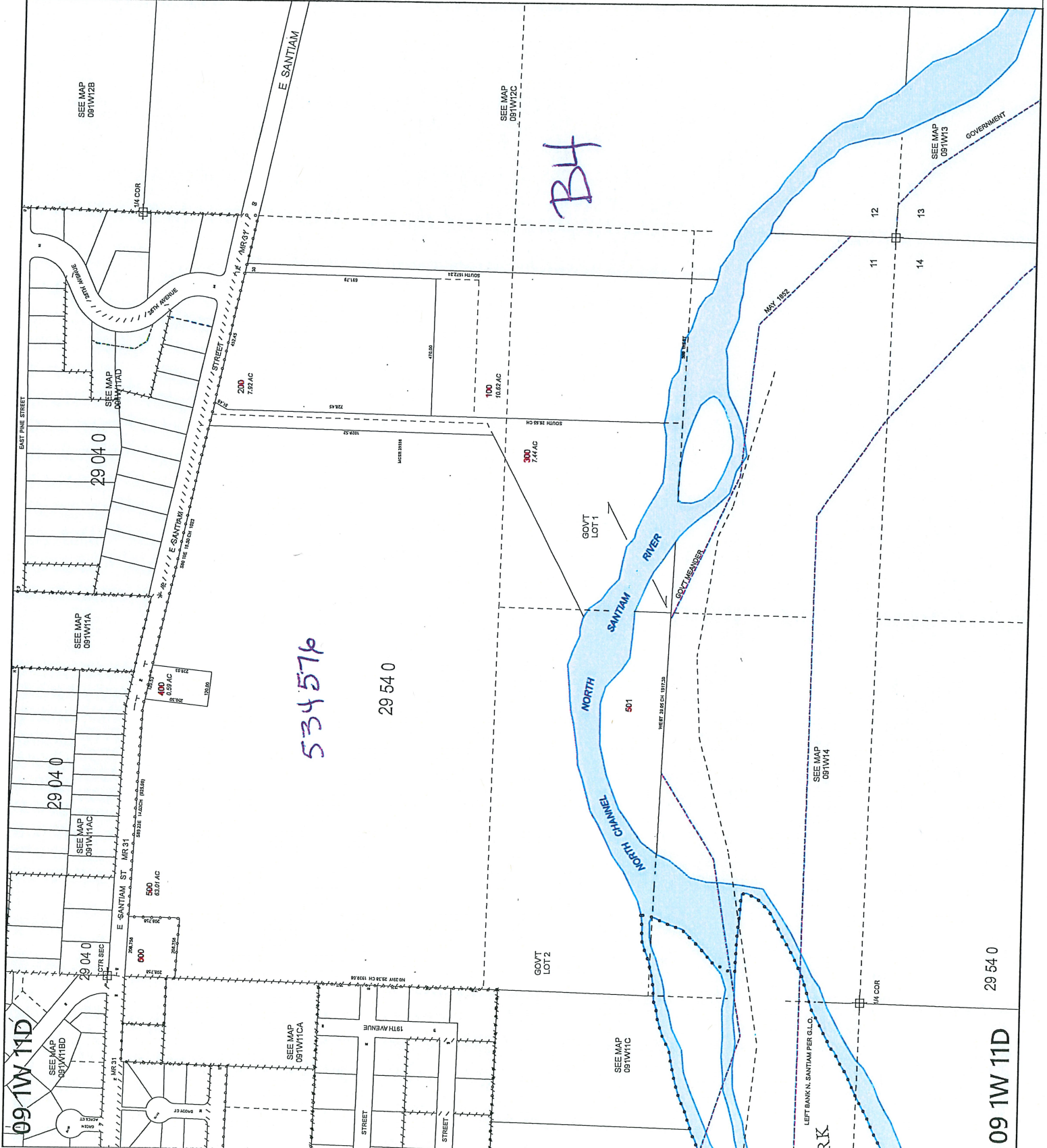

09 1W 11D
STAYTON



MARION COUNTY, OREGON
SE1/4 SEC11 T9S R1W W.M.
SCALE 1" = 200'

LEGEND

- LINE TYPES**
- Taxlot Boundary
 - Road Right-of-Way
 - Railroad Right-of-Way
 - Private Road ROW
 - Subdivision/Plat Boundary
 - Waterline - Taxlot Bndry
 - Waterline - Non Bndry
 - Historical Boundary
 - Easement
 - Railroad Centerline
 - Taxcode Line
 - Map Boundary
 - Waterline - Non Bndry
- CORNER TYPES**
- + 1/16TH Section Cor.
 - ⊕ D/C Corner
 - ⊕ 1/4 Section Cor.
 - ⊕ 15' 15" Section Corner
 - ⊕ 21' 22" Section Corner
- NUMBERS**
- Tax Code Number
 - 00 00 0
 - 00 00 0
- All acres listed are Net Acres, excluding any portions of the taxlot within public ROWs
- NOTES**
- Tick Marks: A tick mark in the road indicates that the labeled dimension extends into the public ROW

CANCELLED NUMBERS

DISCLAIMER: THIS MAP WAS PREPARED FOR ASSESSMENT PURPOSES ONLY



PLOT DATE: 6/21/2024
STAYTON
09 1W 11D

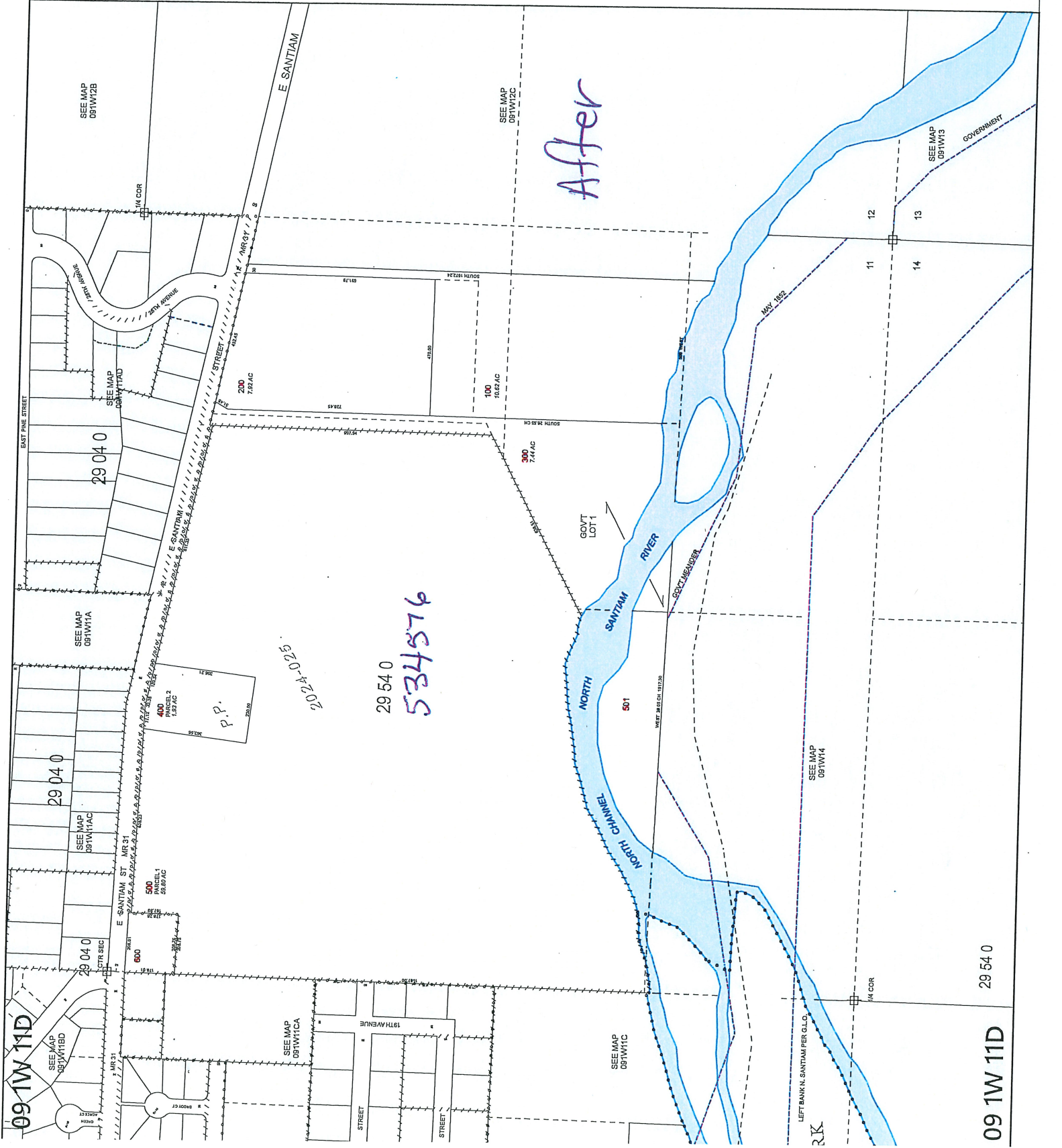

09 1W 11D
29 54 0