

Rural Work Order Cover Sheet

RAM Transaction #: 610944

Year: 24 - 25

Account Numbers Involved: 530025 & 530024

Sequence #1: COMBINATION BY REQUEST - 530025 CANCELLED AND COMBINED INTO 530024 - ACREAGE SET TO ZERO IN PREPERATION OF CANCELLATION -1.0

Sequence #2: COMBINATION BY REQUEST - 530025 CANCELLED AND COMBINED INTO 530024 +1.0

Sequence #3: _____

Sequence #4: _____

Sequence #5: _____

	Check For:				Forms Included:		
	Yes	No	Yes	No			
Move Building Permits	<input type="checkbox"/>	<input checked="" type="checkbox"/>	Fire Patrol (Email Supervisor)	<input type="checkbox"/>	<input checked="" type="checkbox"/>	RAM Report	<input checked="" type="checkbox"/>
Move Photos	<input checked="" type="checkbox"/>	<input type="checkbox"/>	Multi-Section	<input type="checkbox"/>	<input checked="" type="checkbox"/>	Processing Forms	<input checked="" type="checkbox"/>
Update Apex	<input checked="" type="checkbox"/>	<input type="checkbox"/>	Tagged for 2 nd year Reset	<input type="checkbox"/>	<input checked="" type="checkbox"/>	Before and After Maps	<input type="checkbox"/>
Update Account Notes	<input type="checkbox"/>	<input checked="" type="checkbox"/>	Exemptions	<input type="checkbox"/>	<input checked="" type="checkbox"/>	Multi-Section Processing Form	<input type="checkbox"/>
PAT LIAB	<input type="checkbox"/>	<input checked="" type="checkbox"/>	Update Tracker	<input checked="" type="checkbox"/>	<input type="checkbox"/>	Calculation Form(s)	<input type="checkbox"/>

Miscellaneous Notes: [✓] EMAIL CARTOG TO CANCEL 530024 AFTER WORK ORDER, APEX HAS BEEN UPDATED, EMAILED CJ TO MOVE PHOTOS

Appraiser: WW Date: 4.30.24

Appraisal Review: WW Date: 4.30.24

Data Entry: Chris Date: 4/30/24

Tax Year Account ID Transaction Voucher Se Recorded Date Cartog Operation Voucher Notes Code +/- Size Size Type

2024 530025 610944 1 4/3/2024 0:00 SDB COMBINATION - FROM COMBINATION BY REQUEST - 530025 CANCELLED AND
 COMBINED INTO 530024 - ACREAGE SET TO ZERO IN
 PREPERATION OF CANCELLATION 92430 -1 A

2024 530024 610944 2 4/3/2024 0:00 SDB COMBINATION - TO COMBINATION BY REQUEST - 530025 CANCELLED AND
 COMBINED INTO 530024 92430 1 A

Rural Work Order Processing Form

One Page Per Account

Sequence #: 1,2 of 2 Account Number: 530024 RAM Transaction ID: 610944

Type: COM LLA PPT SEG SUB AC R of W Vacate Map Maintenance

Account Details

Ma Sa Nh: 07/06/000 Prop Class: 641 RMV Class: 401
 Assigned Appraiser: MDL Part of Unit: Yes or No Fire Patrol: Yes or No

Land Fragment

Account From	Code Area	Liab Yr	Land Class	LUC	Value Source	# of Acres	Zone	Land Adjustments
530024	92430	1987	FTLC	004	DFL	3.38	NREST	
530024	92430	1987	FTLC	004	DFL	1.86	NREST	FSOIL
530025	92430			004	RURAL TRACT	1.0	NREST	
530025	92430				MKTF – OSD FAIR			

Total Acres: 6.24

Improvements

Account From	Code Area	Imp ID	Stat Class	Description	Account From	Code Area	Imp ID	Stat Class	Description
530025	92430	1	143	ONE STORY W/BSMT					
530025	92430	2	351	GB					
530025	92430	3	108	GRDN GREENHSE					

Adjustments: _____

Exception

New MAV: 290,260 Sys Calc No Change to MAV

08 2W 19A
SALEM



MARION COUNTY, OREGON
NE 1/4 SEC 19 T8S R2W W1M.
SCALE 1" = 200'

LEGEND

- LINE TYPES**
- Taxlot Boundary
 - Road Right-of-Way
 - Railroad Right-of-Way
 - Private Road ROW
 - Subdivision/Plat Bndry
 - Waterline - Taxlot Bndry
 - Waterline - Non Bndry
 - Historical Boundary
 - Easement
 - Railroad Centerline
 - Taxcode Line
 - Map Boundary

CORNER TYPES

- + 1/8TH Section Cor.
- ⊙ DLC Corner
- ⊕ 1/4 Section Cor.
- ⊕ 16, 15 Section Corner
- ⊕ 21, 22 Section Corner

NUMBERS

- Tax Code Number
 - 00 00 0
 - 00 00 0
- All acres listed are Net Acres, excluding any portions of the taxlot within public ROWs.

NOTES

Tick Marks: A tick mark in the road indicates that the labeled dimension extends into the public ROW

CANCELLED NUMBERS
1001
1401
1601
1700
1700A1
1800

DISCLAIMER: THIS MAP WAS PREPARED FOR ASSESSMENT PURPOSES ONLY



FOR ADDITIONAL MAPS VISIT OUR WEBSITE AT www.marion.or.us

PLOT DATE: 4/23/2024

SALEM
08 2W 19A

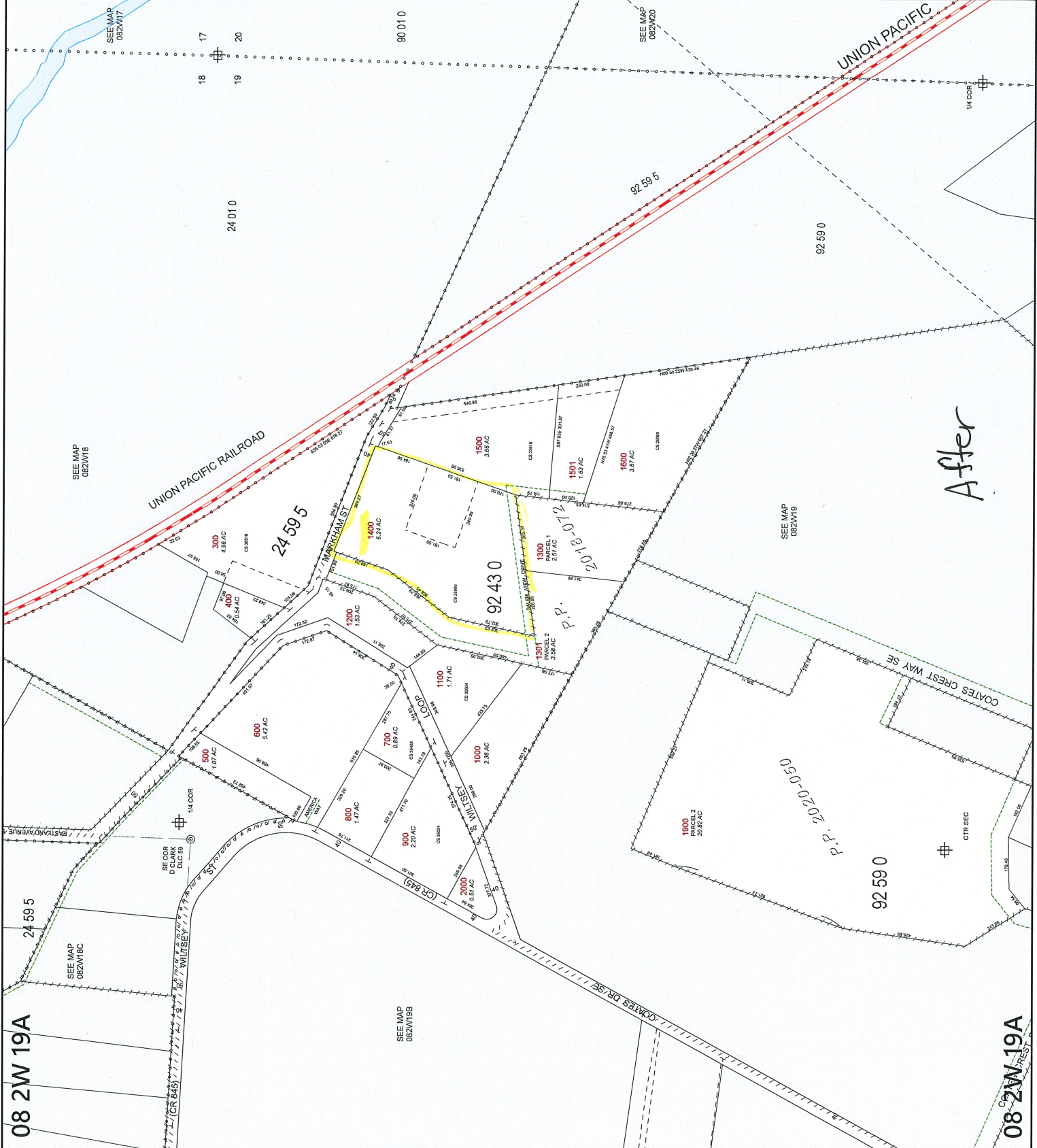

08 2W 19A

08 2W 19A

08 2W 19A
SALEM



MARION COUNTY, OREGON
NE1/4 SEC19 T8S R2W W.M.
SCALE 1" = 200'

LEGEND

- LINE TYPES**
- Taxlot Boundary
 - Road Right-of-Way
 - Railroad Right-of-Way
 - Private Road ROW
 - Subdivision/Plat Bndry
 - Waterline - Taxlot Bndry
 - Historical Boundary
 - Easement
 - Railroad Centreline
 - Taxcode Line
 - Map Boundary
 - Waterline - Non Bndry

CORNER TYPES

- + 1/16TH Section Cor
- ⊙ DLC Corner
- ⊕ 1/4 Section Cor
- ⊕ 1/8 Section Cor
- ⊕ 1/4 Section Corner
- ⊕ 21' 22'

NUMBERS

Tax Code Number
00 00 0

Acreage
0.25 AC

NOTES

Tick Marks: A tick mark in the road indicates that the labeled dimension extends into the public ROW

CANCELLED NUMBERS	
000	
1001	
1001	
1700A1	
1800	

DISCLAIMER: THIS MAP WAS PREPARED FOR ASSESSMENT PURPOSES ONLY



FOR ADDITIONAL MAPS VISIT OUR WEBSITE AT www.co.marion.or.us

PLOT DATE: 3/19/2021

SALEM
08 2W 19A

