

# Rural Work Order Cover Sheet

RAM Transaction #: 610907

Year: 24 - 25

Account Numbers Involved: 533631, 559189

Sequence #1: RETAXLOTTING FROM 08-4W-13-A 00101 TO 08-4W-12-D 04400 533631

Sequence #2: RETAXLOTTING FROM 08-4W-13-A 00101 TO 08-4W-12-D 04400 533631

Sequence #3: PARTITION PLAT PER MARION COUNTY PLA CASE NO. 23-009, WORKED AS A LOT LINE ADJUSTMENT. ADJUSTMENT FROM 559189 TO 533631. -1.57

PARTITION PLAT PER MARION COUNTY PLA CASE NO. 23-009, WORKED AS A LOT LINE ADJUSTMENT.

Sequence #4: ADJUSTMENT FROM 559189 TO 533631. +1.57

Sequence #5: \_\_\_\_\_

	Check For:				Forms Included:		
	Yes	No	Yes	No		✓	
Move Building Permits	<input type="checkbox"/>	<input checked="" type="checkbox"/>	Fire Patrol (Email Supervisor)	<input type="checkbox"/>	<input type="checkbox"/>	RAM Report	<input checked="" type="checkbox"/>
Move Photos	<input type="checkbox"/>	<input checked="" type="checkbox"/>	Multi-Section	<input type="checkbox"/>	<input type="checkbox"/>	Processing Forms	<input checked="" type="checkbox"/>
Update Apex	<input type="checkbox"/>	<input checked="" type="checkbox"/>	Tagged for 2 <sup>nd</sup> year Reset	<input type="checkbox"/>	<input type="checkbox"/>	Before and After Maps	<input checked="" type="checkbox"/>
Update Account Notes	<input checked="" type="checkbox"/>	<input type="checkbox"/>	Exemptions	<input type="checkbox"/>	<input type="checkbox"/>	Multi-Section Processing Form	<input type="checkbox"/>
PAT LIAB	<input type="checkbox"/>	<input checked="" type="checkbox"/>	Update Tracker	<input checked="" type="checkbox"/>	<input type="checkbox"/>	Calculation Form(s)	<input type="checkbox"/>

Miscellaneous Notes: Seq 1&2 nothing to do

Appraiser: WWILLIAMS

Date: 5/29/24

Appraisal Review: WWILLIAMS

Date: 5/29/24

Data Entry: Chris

Date: 5/29/24

Tax Year	Account	Transaction	Voucher Sequence	Recorded Date	Cartog	Operation	Voucher Notes	Code	+/- Size	Size Type
2024	533631	610907	1	4/11/2024 12:41	CGV	RETAXLOTTING - FROM	RETAXLOTTING FROM 08-4W-13-A 00101 TO 08-4W-12-D 04400			
2024	533631	610907	2	4/11/2024 12:41	CGV	RETAXLOTTING - TO	RETAXLOTTING FROM 08-4W-13-A 00101 TO 08-4W-12-D 04400			
2024	559189	610907	3	4/11/2024 12:41	CGV	LOT LINE ADJUSTMENT - FROM	PARTITION PLAT PER MARION COUNTY PLA CASE NO. 23-009, WORKED AS A LOT LINE ADJUSTMENT. ADJUSTMENT FROM 559189 TO 533631.	92430	-1.57	A
2024	533631	610907	4	4/11/2024 12:41	CGV	LOT LINE ADJUSTMENT - TO	PARTITION PLAT PER MARION COUNTY PLA CASE NO. 23-009, WORKED AS A LOT LINE ADJUSTMENT. ADJUSTMENT FROM 559189 TO 533631.	92430	1.57	A

# Rural Work Order Processing Form

One Page Per Account

Sequence #: 3 of 4 Account Number: 559189 MTL: 084W12D001000 RAM Transaction ID: 610907

Type:  COM  LLA  PPT  SEG  SUB  AC  R of W  Vacate  Map Maintenance

## Account Details

Ma Sa Nh: 06/06/002 Prop Class: 641 RMV Class: 401

Assigned Appraiser: WW Part of Unit: Yes  or No  Fire Patrol: Yes  or No

## Land Fragment

Account From	Code Area	Liab Yr	Land Class	LUC	Value Source	# of Acres	Zone	Land Adjustments
559189	92430	2019	FTLD	004	DFL	2.72	NREST	
559189	92430		6H	004	MARKET HOMESITE	0.25	NREST	FSOIL

Total Acres: 2.97

## Improvements

Account From	Code Area	Imp ID	Stat Class	Description	Account From	Code Area	Imp ID	Stat Class	Description
				No Change					

Adjustments: \_\_\_\_\_

## Exception

New MAV: \_\_\_\_\_  Sys Calc  No Change to MAV

# Rural Work Order Processing Form

One Page Per Account

Sequence #: 4 of 4 Account Number: 533631 MTL: 084W12D004400 RAM Transaction ID: 610907

Type:  COM  LLA  PPT  SEG  SUB  AC  R of W  Vacate  Map Maintenance

## Account Details

Ma Sa Nh: 06/06/000 Prop Class: 640 RMV Class: 400

Assigned Appraiser: WW Part of Unit: Yes  or No  Fire Patrol: Yes  or No

## Land Fragment

Account From	Code Area	Liab Yr	Land Class	LUC	Value Source	# of Acres	Zone	Land Adjustments
533631	92430	2019	FTLD	004	DFL	0.55	NREST	
559189	92430	2019	FTLD	004	DFL	1.57	NREST	

Total Acres: 2.12

## Improvements

Account From	Code Area	Imp ID	Stat Class	Description	Account From	Code Area	Imp ID	Stat Class	Description

Adjustments: \_\_\_\_\_

## Exception

New MAV: \_\_\_\_\_  Sys Calc  No Change to MAV

08 4W 13A

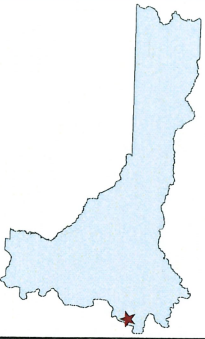

MARION COUNTY, OREGON  
NE 1/4 SEC 13 T8S R4W W.M.  
SCALE 1" = 200'

**LEGEND**

- LINE TYPES**
- Taxlot Boundary
  - Road Right-of-Way
  - Railroad Right-of-Way
  - Private Road ROW
  - Subdivision/Plat Bndry
  - Waterline - Taxlot Bndry
  - Waterline - Non Bndry
  - Historical Boundary
  - Easement
  - Railroad Centerline
  - Towcords Line
  - Map Boundary
  - Waterline - Non Bndry

**CORNER TYPES**

- + 1/16TH Section Cor.
- ⊕ 1/4 Section Cor.
- ⊙ DLC Corner
- ⊕ 16' 15" Section Corner
- ⊕ 21' 22" Section Corner

**NUMBERS**

- Tax Code Number
- 00 00 0
- 02 25 AC
- All acres listed are Net Acres, excluding any portions of the taxlot within public ROWs.

**NOTES**

Tick Marks: A tick mark in the road indicates that the labeled dimension extends into the public ROW

CANCELLED NUMBERS

DISCLAIMER: THIS MAP WAS PREPARED FOR ASSESSMENT PURPOSES ONLY



FOR ADDITIONAL MAPS VISIT OUR WEBSITE AT [www.co.marion.or.us](http://www.co.marion.or.us)

PLOT DATE: 10/16/2020

08 4W 13A

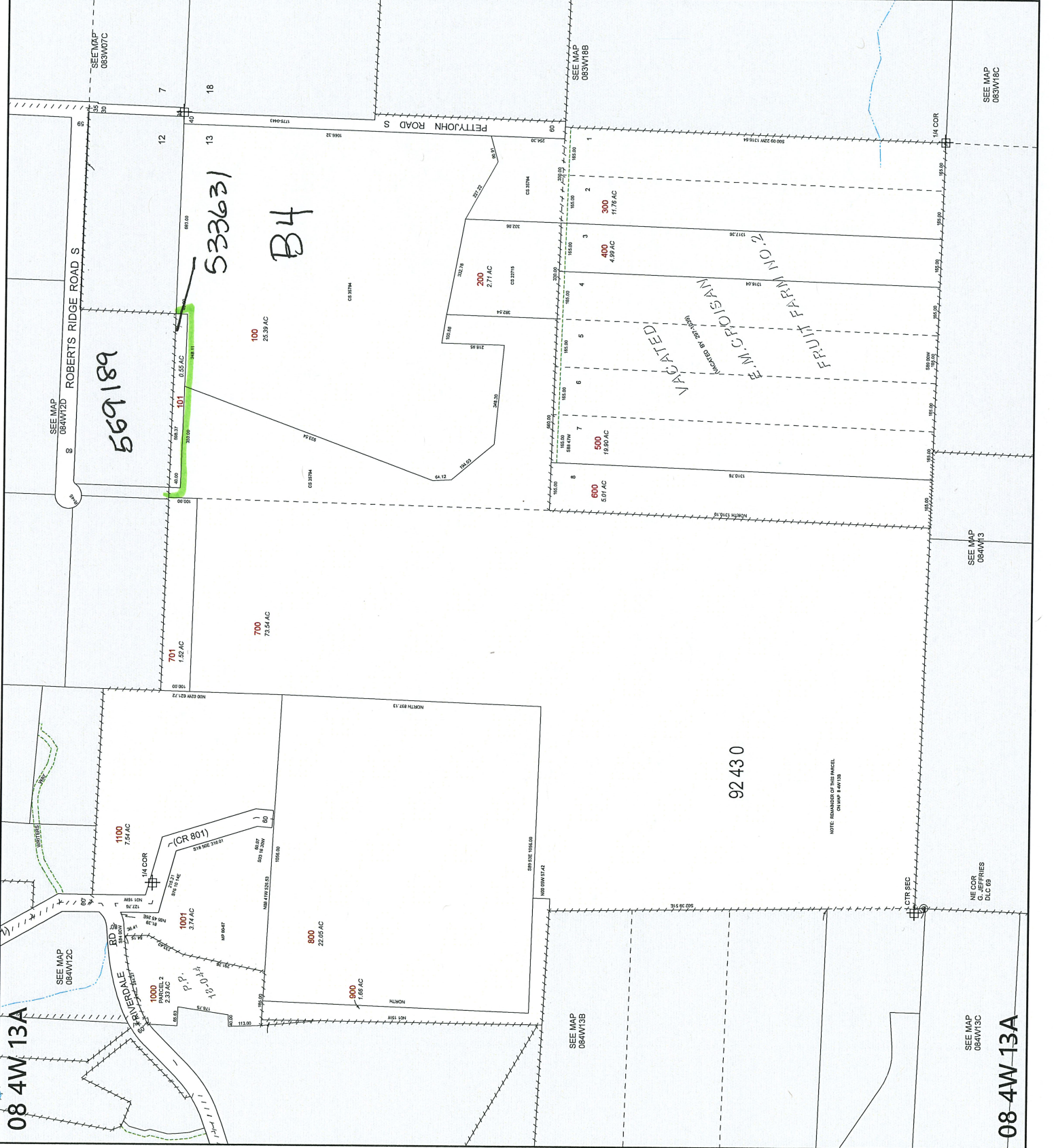

08 4W 13A

08 4W 13A

08 4W 12D



# MARION COUNTY, OREGON

SE1/4 SEC12 T8S R4W W.M.  
SCALE 1" = 200'

### LEGEND

- LINE TYPES**
- Taxlot Boundary
  - Road Right-of-Way
  - Railroad Right-of-Way
  - Private Road ROW
  - Subdivision/Plat Boundary
  - Waterline - Taxlot Boundary
  - Waterline - Non Boundary
  - Historical Boundary
  - Easement
  - Railroad Centerline
  - Taxcode Line
  - Map Boundary
  - Waterline - Non Boundary

### CORNER TYPES

- + 1/16TH Section Cor.
- ⊕ 1/4 Section Cor.
- ⊙ DLC Corner
- ⊕ 16, 15 Section Corner
- ⊕ 21, 22 Section Corner

### NUMBERS

Tax Code Number  
**00000**

All acres listed are Net Acres, excluding any portions of the taxlot within public ROWs

### NOTES

Tick Marks: A tick mark in the road indicates that the labeled dimension extends into the public ROW

CANCELLED NUMBERS	
100	
401	
1600	
3600	
3700	
3800	

DISCLAIMER: THIS MAP WAS PREPARED FOR ASSESSMENT PURPOSES ONLY



FOR ADDITIONAL MAPS VISIT OUR WEBSITE AT [www.co.marion.or.us](http://www.co.marion.or.us)

PLOT DATE: 3/17/2022

08 4W 12D

08 4W 12D

SEE MAP 084W12B

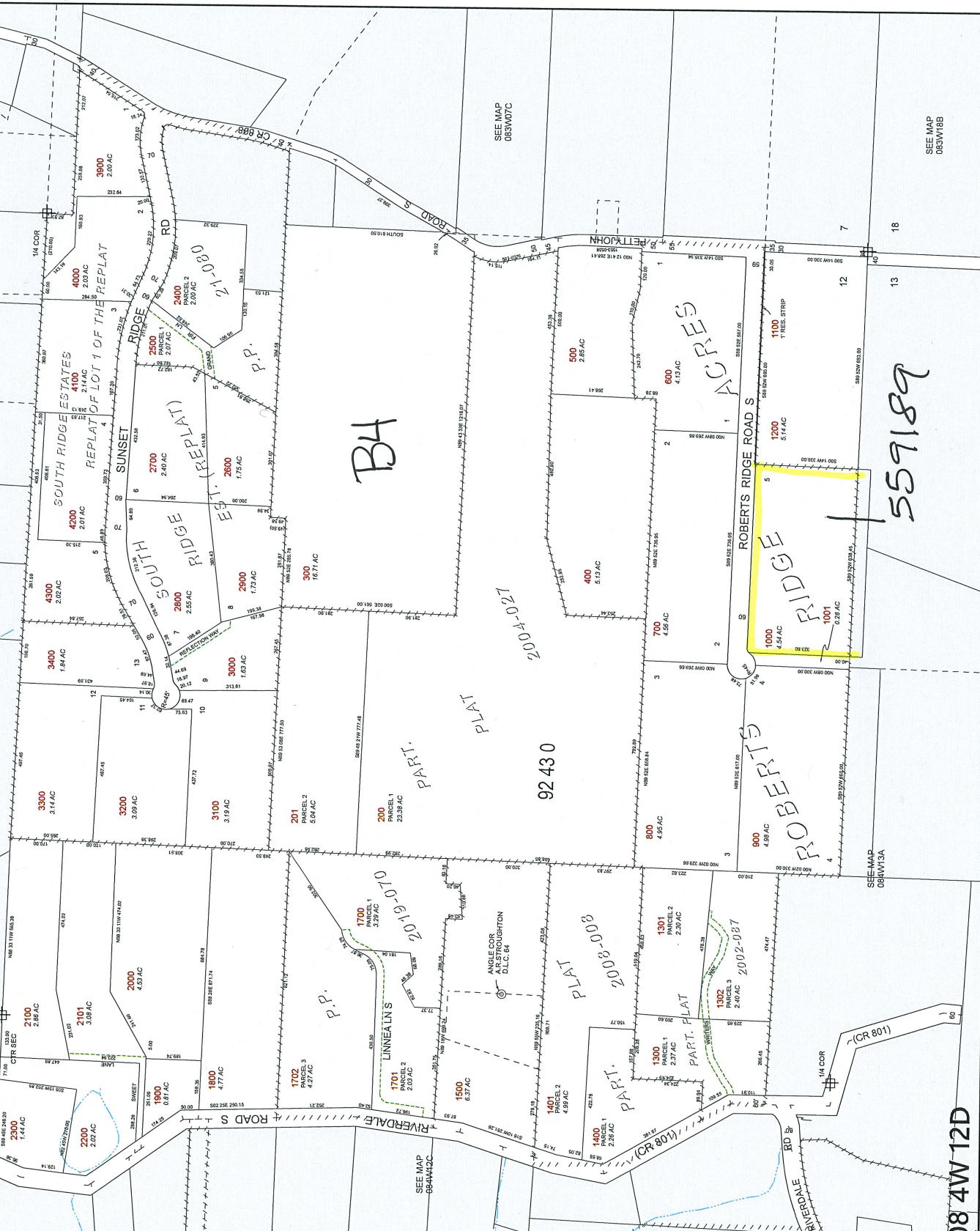

559189

