

Rural Work Order Cover Sheet

RAM Transaction #: 610983 610893

Year: 2024 - 2025

Account Numbers Involved: 511843, 511844

Sequence #1: COMBINATION - 511843 CANCELLED AND COMBINED INTO 511844 - ACREAGE SET TO ZERO IN PREPERATION FOR CANCELLATION (-0.07 | 511843)

Sequence #2: COMBINATION - 511843 CANCELLED AND COMBINED INTO 511844 (+0.07 | 511844)

Sequence #3: ACREAGE CORRECTION & CORRECTION TO MAP LINE WORK TO REPRESENT 15 FOOT STRIP CONVEYED IN VOLUME 77 PAGE 249 (+0.06 | 511844)

Sequence #4: Notation - NO CHANGE TO THIS TAXLOT - VOLUME 77 PAGE 249 ADDED TO TAXLOT 1200 IS THE SAME AS BOOK 57 PAGE 324 ALREADY EXCEPTED OUT OF TAXOT 200 - SEE MCSR 31262

Sequence #5: _____

	Check For:				Forms Included:	
	<u>Yes</u>	<u>No</u>		<u>Yes</u>	<u>No</u>	<u>✓</u>
Move Building Permits	<input type="checkbox"/>	<input checked="" type="checkbox"/>	Fire Patrol (Email Supervisor)	<input type="checkbox"/>	<input checked="" type="checkbox"/>	RAM Report <input checked="" type="checkbox"/>
Move Photos	<input type="checkbox"/>	<input checked="" type="checkbox"/>	Multi-Section	<input type="checkbox"/>	<input checked="" type="checkbox"/>	Processing Forms <input checked="" type="checkbox"/>
Update Apex	<input type="checkbox"/>	<input checked="" type="checkbox"/>	Tagged for 2 nd year Reset	<input type="checkbox"/>	<input checked="" type="checkbox"/>	Before and After Maps <input checked="" type="checkbox"/>
Update Account Notes	<input checked="" type="checkbox"/>	<input type="checkbox"/>	Exemptions	<input type="checkbox"/>	<input checked="" type="checkbox"/>	Multi-Section Processing Form <input type="checkbox"/>
PAT LIAB	<input checked="" type="checkbox"/>	<input type="checkbox"/>	Update Tracker	<input checked="" type="checkbox"/>	<input type="checkbox"/>	Calculation Form(s) <input type="checkbox"/>

Miscellaneous Notes: Move PAT LIAB Notation from 511843 to 511844

Appraiser: JJS Date: 6/18/24

Appraisal Review: WWILLIAMS Date: 6/18/24

Data Entry: Chris Date: 6/28/24

Tax Year	MTL	Account ID	Sequer	Transaction Comment	Operation	Voucher Notes	+/- Size	Size Type
2024	042W0600	511843	1	GENERAL JUDGMENT - PROCESSED AS TAXLOT COMBINATION AND CORRECTION TO ACREAGE & LINE WORK ON MAP	COMBINATION - FROM	COMBINATION - 511843 CANCELLED AND COMBINED INTO 511844 - ACREAGE SET TO ZERO IN PREPERATION FOR CANCELLATION	-0.07	A
2024	042W0600	511844	2	GENERAL JUDGMENT - PROCESSED AS TAXLOT COMBINATION AND CORRECTION TO ACREAGE & LINE WORK ON MAP	COMBINATION - TO	COMBINATION - 511843 CANCELLED AND COMBINED INTO 511844	0.07	A
2024	042W0600	511844	3	GENERAL JUDGMENT - PROCESSED AS TAXLOT COMBINATION AND CORRECTION TO ACREAGE & LINE WORK ON MAP	SIZE CHANGE	ACREAGE CORRECTION & CORRECTION TO MAP LINE WORK TO REPRESENT 15 FOOT STRIP CONVEYED IN VOLUME 77 PAGE 249	0.06	A
2024	042W0600	511839	4	GENERAL JUDGMENT - PROCESSED AS TAXLOT COMBINATION AND CORRECTION TO ACREAGE & LINE WORK ON MAP	NOTATION	NO CHANGE TO THIS TAXLOT - VOLUME 77 PAGE 249 ADDED TO TAXLOT 1200 IS THE SAME AS BOOK 57 PAGE 324 ALREADY EXCEPTED OUT OF TAXOT 200 - SEE MCSR 31262		

Rural Work Order Processing Form

One Page Per Account

1-
 Sequence #: 2 of 3 Account Number: 511844 MTL: 042W060001200 RAM Transaction ID: 610893

Type: COM LLA PPT SEG SUB AC R of W Vacate Map Maintenance

Account Details

Ma Sa Nh: 02/06/000 Prop Class: 551 RMV Class: 451
 Assigned Appraiser: JJS Part of Unit: Yes or No Fire Patrol: Yes or No

Land Fragment

Account From	Code Area	Liab Yr	Land Class	LUC	Value Source	# of Acres	Zone	Land Adjustments
511844	45570	2009	2HI	005	FARM HOMESITE	1	REST	GSOIL
511844	45570	1983	2HD	005	FARM USE - EFU	0.67	REST	GSOIL
511844	45570	1983	4HD	005	FARM USE - EFU	0.21	REST	
511844	45570	1983	6H	005	FARM USE - EFU	0.69	REST	FSOIL
511844	45570	1983	WST	005	WASTE RURAL	1.54	REST	WST
511843	45570	N/A	2BD	005	RURAL RESTRICTIVE	0.07	REST	GSOIL

Total Acres: 4.18

Improvements

Account From	Code Area	Imp ID	Stat Class	Description	Account From	Code Area	Imp ID	Stat Class	Description
511844	45570	144	4	MULTI STORY ABOVE GRADE WITH BASEMENT					
511844	45570	353	4	MACHINE SHED					

Adjustments: _____

Exception

New MAV: 203,020 Sys Calc No Change to MAV

Rural Work Order Processing Form

One Page Per Account

Sequence #: 3 of 3 Account Number: 511844 MTL: 042W060001200 RAM Transaction ID: 610893

Type: COM LLA PPT SEG SUB AC R of W Vacate Map Maintenance

Account Details

Ma Sa Nh: 02/06/000 Prop Class: 551 RMV Class: 451

Assigned Appraiser: JJS Part of Unit: Yes or No Fire Patrol: Yes or No

Land Fragment

Account From	Code Area	Liab Yr	Land Class	LUC	Value Source	# of Acres	Zone	Land Adjustments
511844	45570	2009	2HI	005	FARM HOMESITE	1	REST	GSOIL
511844	45570	1983	2HD	005	FARM USE - EFU	0.67	REST	GSOIL
511844	45570	1983	4HD	005	FARM USE - EFU	0.21	REST	
511844	45570	1983	6H	005	FARM USE - EFU	0.69	REST	FSOIL
511844	45570	1983	WST	005	WASTE RURAL	1.54	REST	WST
511844	45570	N/A	2BD	005	RURAL RESTRICTIVE	0.07	REST	GSOIL
511844	45570	N/A	2HD	005	RURAL RESTRICTIVE	0.06	REST	GSOIL

Total Acres: 4.24

Improvements

Account From	Code Area	Imp ID	Stat Class	Description	Account From	Code Area	Imp ID	Stat Class	Description
511844	45570	144	4	MULTI STORY ABOVE GRADE WITH BASEMENT					
511844	45570	353	4	MACHINE SHED					

Adjustments: _____

Exception

New MAV: _____ Sys Calc No Change to MAV

04 2W 06

04 2W 06

04 2W 06

04 2W 06



MARION COUNTY, OREGON
SEC 6 T4S R2W W.M.
SCALE 1" = 400'

- LEGEND**
- LINE TYPES**
- Taxlot Boundary
 - Road Right-of-Way
 - Railroad Right-of-Way
 - Private Road ROW
 - Subdivision Plat Boundary
 - Waterline - Taxlot Boundary
 - Waterline - Non Bndry
 - Historical Boundary
 - Easement
 - Railroad Centerline
 - Taxcode Line
 - Map Boundary
- CORNER TYPES**
- 1/4 Section Cor.
 - 1/16TH Section Cor.
 - DIC Corner
 - 1/4 Section Cor.
 - 16, 15 Section Corner
 - 21, 22 Section Corner

NUMBERS
Tax Code Number
00 00 0

NOTES
All acres listed are Net Acres, excluding any portions of the taxlot within public ROWs.

NOTES
Tick Marks: A tick mark in the road indicates that the labelled dimension extends into the public ROW

CANCELLED NUMBERS

DISCLAIMER: THIS MAP WAS PREPARED FOR ASSESSMENT PURPOSES ONLY



FOR ADDITIONAL MAPS VISIT OUR WEBSITE AT www.co.marion.or.us

PLOT DATE: 11/17/2022

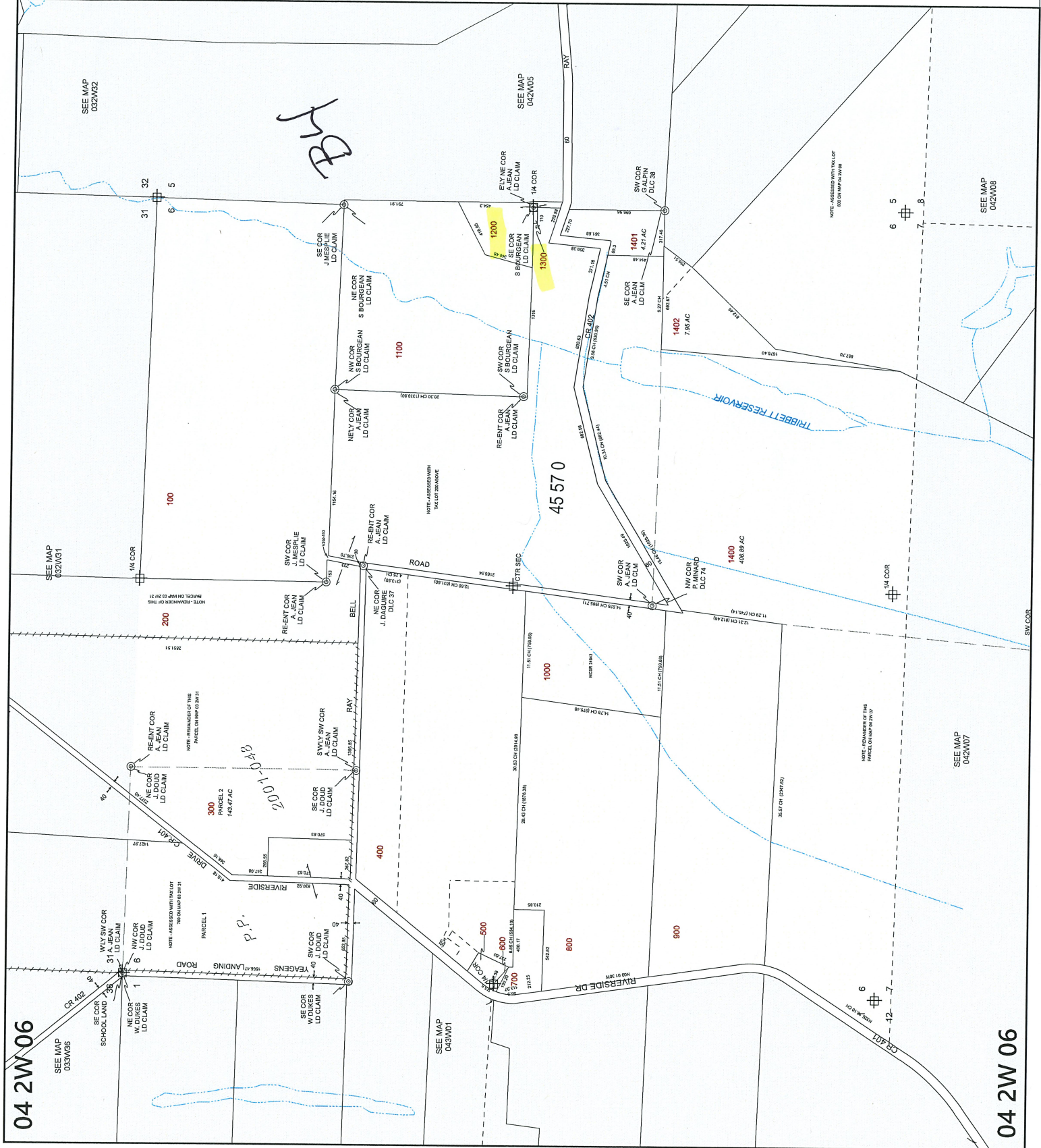

04 2W 06

04 2W-06

04 2W 06

04 2W 06



MARION COUNTY, OREGON
SEC 6 T4S R2W W.M.
SCALE 1" = 400'

LEGEND

- LINE TYPES**
- Taxlot Boundary
 - Road Right-of-Way
 - Railroad Right-of-Way
 - Private Road ROW
 - Subdivision/Plat Boundary
 - Waterline - Taxlot Boundary
 - Waterline - Non Boundary
 - Historical Boundary
 - Easement
 - Railroad Centerline
 - Taxcode Line
 - Map Boundary
 - Waterline - Non Boundary

- CORNER TYPES**
- + 1/4 Section Cor.
 - ⊕ 1/16TH Section Cor.
 - ⊙ D/C Corner
 - ⊕ 1/4 Section Cor.
 - ⊕ 16.15 Section Corner
 - ⊕ 21.22 Section Corner

NUMBERS
Tax Code Number
00 00 0

All acres listed are Net Acres, excluding any portions of the taxlot within public ROWs

NOTES
Tick Marks: A tick mark in the road indicates that the labeled dimension extends into the public ROW

CANCELLED NUMBERS
1300

DISCLAIMER: THIS MAP WAS PREPARED FOR ASSESSMENT PURPOSES ONLY



PLOT DATE: 6/74/2024

