

Rural Work Order Cover Sheet

RAM Transaction #: 610726

Year: 24 - 25

Account Numbers Involved: 537090, 537093

Sequence #1: COMBINATION BY REQUEST - 537090 CANCELLED AND COMBINED INTO 537093 - ACREAGE SET TO ZERO IN PREPERATION OF CANCELLATION -0.11

Sequence #2: COMBINATION BY REQUEST - 537090 CANCELLED AND COMBINED INTO 537093 +0.11

Sequence #3: _____

Sequence #4: _____

Sequence #5: _____

	Check For:				Forms Included:		
	Yes	No	Yes	No		✓	
Move Building Permits	<input type="checkbox"/>	<input checked="" type="checkbox"/>	Fire Patrol (Email Supervisor)	<input type="checkbox"/>	<input checked="" type="checkbox"/>	RAM Report	<input checked="" type="checkbox"/>
Move Photos	<input checked="" type="checkbox"/>	<input type="checkbox"/>	Multi-Section	<input type="checkbox"/>	<input checked="" type="checkbox"/>	Processing Forms	<input checked="" type="checkbox"/>
Update Apex	<input checked="" type="checkbox"/>	<input type="checkbox"/>	Tagged for 2 nd year Reset	<input type="checkbox"/>	<input checked="" type="checkbox"/>	Before and After Maps	<input type="checkbox"/>
Update Account Notes	<input type="checkbox"/>	<input checked="" type="checkbox"/>	Exemptions	<input type="checkbox"/>	<input checked="" type="checkbox"/>	Multi-Section Processing Form	<input type="checkbox"/>
PAT LIAB	<input type="checkbox"/>	<input checked="" type="checkbox"/>	Update Tracker	<input type="checkbox"/>	<input checked="" type="checkbox"/>	Calculation Form(s)	<input type="checkbox"/>

Miscellaneous Notes: EMAIL CARTOG TO CANCEL 537090 PASS TO WW FOR APEX/PICS

Appraiser: GRH Date: 05.08.24

Appraisal Review: WWILLIAMS Date: 5/9/24

Data Entry: Chris Date: 5/24/24

Tax Year	Account ID	Transaction	Voucher Sequence	Recorded Date	Cartog	Operation	Voucher Notes	Code	+/- Size	Size Type
2024	537090	610726	1	10/24/2023 0:00	SDB	COMBINATION - FROM	COMBINARION BY REQUEST - 537090 CANCELLED AND COMBINED INTO 537093 - ACREAGE SET TO ZERO IN PREPERATION OF CANCELLATION	14530	-0.11	A
2024	537093	610726	2	10/24/2023 0:00	SDB	COMBINATION - TO	COMBINARION BY REQUEST - 537090 CANCELLED AND COMBINED INTO 537093	14530	0.11	A

Rural Work Order Processing Form

One Page Per Account

537093

Sequence #: 1&2 of 2 Account Number: MTL 103W02BD00700 RAM Transaction ID: 610726

Type: COM LLA PPT SEG SUB AC R of W Vacate Map Maintenance

Account Details

Ma Sa Nh: 07 06 000 Prop Class: 401 RMV Class: 401

Assigned Appraiser: MATT LORD Part of Unit: Yes or No Fire Patrol: Yes or No

Land Fragment

Account From	Code Area	Liab Yr	Land Class	LUC	Value Source	# of Acres	Zone	Land Adjustments
537090	14530		4BDSS	004	RURAL AT MKT	0.11	NREST	
537093	14530		4BDSS	004	RURAL AT MKT	0.45	NREST	
537093	14530			004	OSDA			

Total Acres: 0.56

Improvements

Account From	Code Area	Imp ID	Stat Class	Description	Account From	Code Area	Imp ID	Stat Class	Description
537090	14530	1	351	GB					
537090	14530	2	354	LTL					
537093	14530	1	143	ONE STORY W/BSMT					
537093	14530	2	107	YIS					

Adjustments: _____

Exception

New MAV: 251,790 Sys Calc No Change to MAV

Before

10 3W 02BD

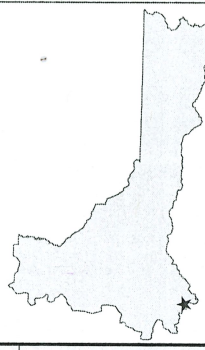

MARION COUNTY, OREGON
SE1/4 NW1/4 SEC2 T10S R3W W.M.
SCALE 1" = 100'

LEGEND

- LINE TYPES**
- Talbot Boundary
 - Road Right-of-Way
 - Railroad Right-of-Way
 - Private Road ROW
 - Subdivision/Plat Boundary
 - Waterline - Talbot Boundary
 - Waterline - Non Boundary
 - Historical Boundary
 - Easement
 - Railroad Centerline
 - Traverse Line
 - Map Boundary
- CORNER TYPES**
- + 1/16TH Section Cor.
 - ⊙ DIC Corner
 - ⊕ 1/4 Section Cor.
 - ⊕ 16 1/2 Section Corner
 - ⊕ 21 22

Tax Code Number
00000

Acres: All acres listed are Net Acres, excluding any portions of the talbot within public ROWs

NOTES
Tick Marks: A tick mark in the road indicates that the labeled dimension extends into the public ROW



CANCELLED NUMBERS	
900	
1100	

DISCLAIMER: THIS MAP WAS PREPARED FOR ASSESSMENT PURPOSES ONLY



FOR ADDITIONAL MAPS VISIT OUR WEBSITE AT www.co.marion.or.us

PLOT DATE: 10/17/2020

10 3W 02BD

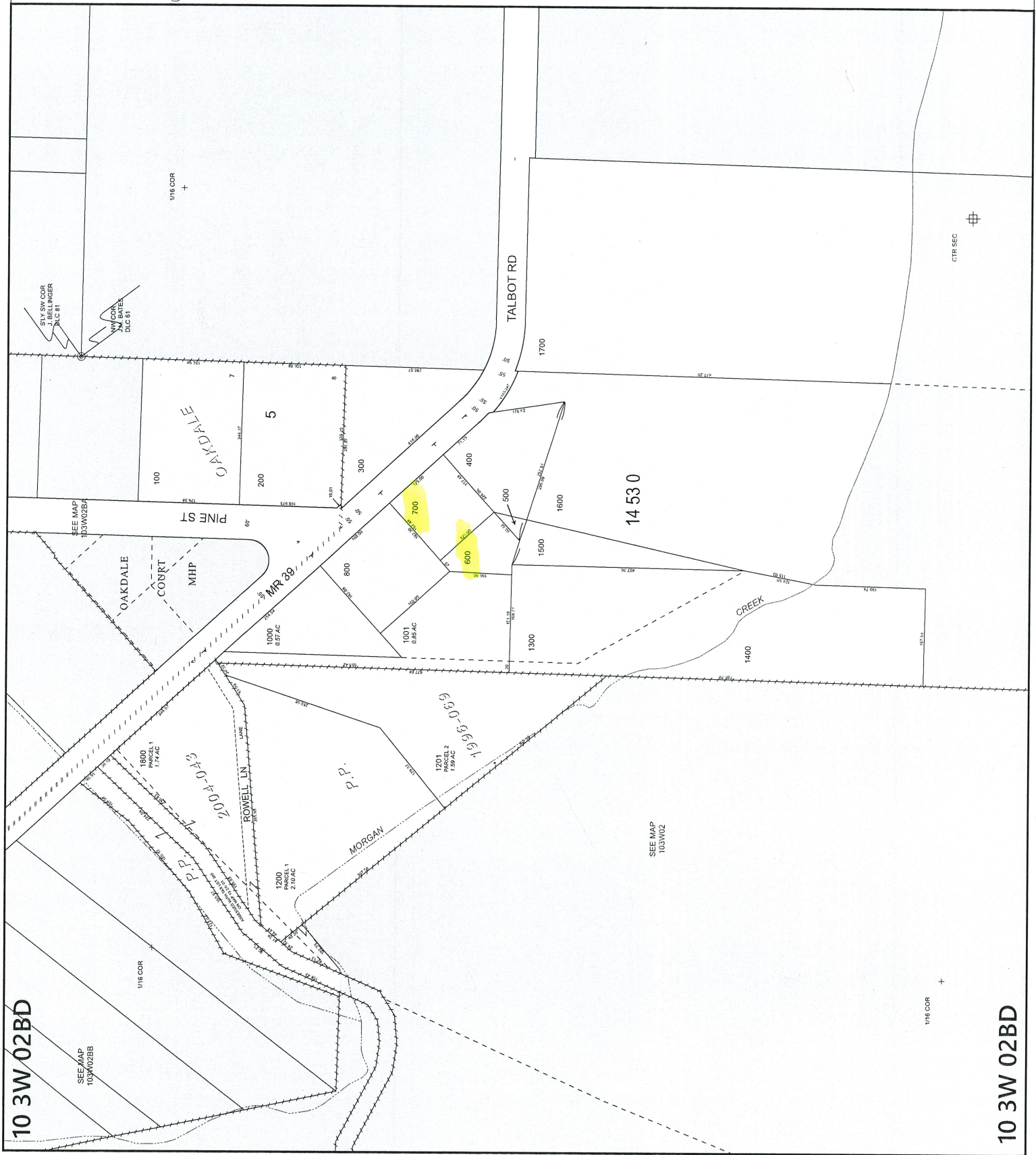

10 3W 02BD

10 3W 02BD

After

10 3W 02BD

10 3W 02BD

SEE MAP 103W02BB

SEE MAP 103W02BA

SEE MAP 103W02BB

1/16 COR

1/16 COR

1/16 COR

SEE MAP 103W02BB

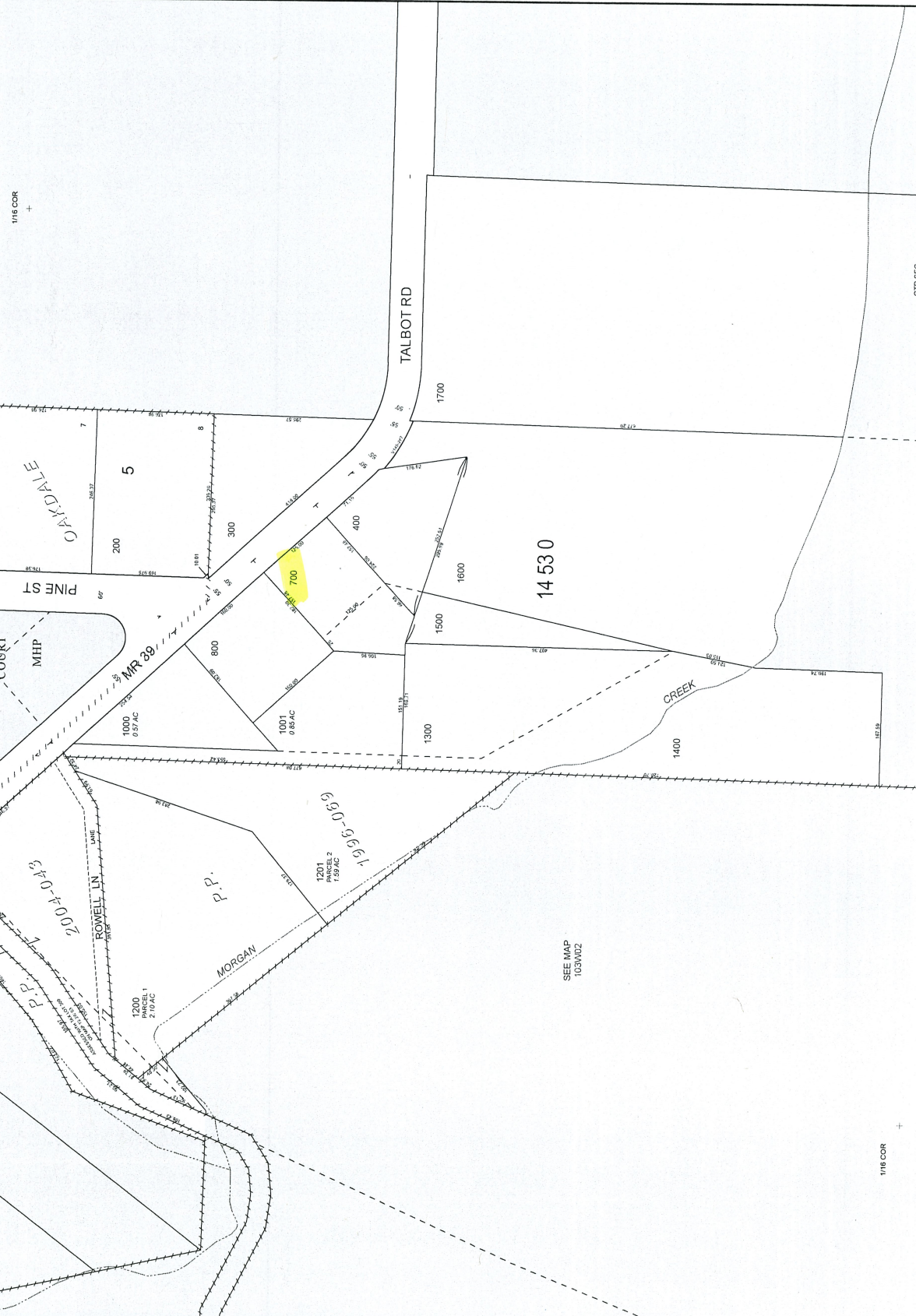

MARION COUNTY, OREGON
 SE1/4 NW1/4 SEC 2 T10S R3W W.M.
 SCALE 1" = 100'

LEGEND

- LINE TYPES**
- Taxlot Boundary
 - Road Right-of-Way
 - Railroad Right-of-Way
 - Private Road ROW
 - Subdivision/Plat Boundary
 - Waterline - Taxlot Boundary
 - Waterline - Non Boundary
- CORNER TYPES**
- + 1/16th Section Cor.
 - ⊕ D.C. Corner
 - ⊕ 1/4 Section Cor.
 - ⊕ 1/16 Section Cor.
 - ⊕ Section Corner
- NUMBERS**
- Tax Code Number
 - 00000
- Acres**
- 0.25 AC
 - All acres listed are Net Acres, excluding any portions of the taxlot within public ROWs

- NOTES**
- Tick Marks: A tick mark in the road indicates that the labelled dimension extends into the public ROW

CANCELLED NUMBERS

500
600
700
800

15 00' 30 00' 15 00'

DISCLAIMER: THIS MAP WAS PREPARED FOR ASSESSMENT PURPOSES ONLY

Assessors Office
Cartography Dept
OREGON

FOR ADDITIONAL MAPS VISIT OUR WEBSITE AT www.marion.or.us

PLOT DATE: 4/22/2024

10 3W 02BD

10 3W 02BD