

Rural Work Order Cover Sheet

RAM Transaction #: 610713

Year: 24 - 25

Account Numbers Involved: 523823, 523820

Sequence #1: COMBINATION BY REQUEST - 523823 CANCELLED AND COMBINED INTO 523820 - ACREAGE SET TO ZERO IN PREPERATION OF CANCELLATION, -0.07

Sequence #2: COMBINATION BY REQUEST - 523823 CANCELLED AND COMBINED INTO 523820 +0.07

Sequence #3: _____

Sequence #4: _____

Sequence #5: _____

	Check For:				Forms Included:		
	Yes	No	Yes	No		✓	
Move Building Permits	<input type="checkbox"/>	<input checked="" type="checkbox"/>	Fire Patrol (Email Supervisor)	<input type="checkbox"/>	<input checked="" type="checkbox"/>	RAM Report	<input checked="" type="checkbox"/>
Move Photos	<input type="checkbox"/>	<input checked="" type="checkbox"/>	Multi-Section	<input type="checkbox"/>	<input checked="" type="checkbox"/>	Processing Forms	<input checked="" type="checkbox"/>
Update Apex	<input type="checkbox"/>	<input checked="" type="checkbox"/>	Tagged for 2 nd year Reset	<input type="checkbox"/>	<input checked="" type="checkbox"/>	Before and After Maps	<input checked="" type="checkbox"/>
Update Account Notes	<input checked="" type="checkbox"/>	<input type="checkbox"/>	Exemptions	<input type="checkbox"/>	<input checked="" type="checkbox"/>	Multi-Section Processing Form	<input type="checkbox"/>
PAT LIAB	<input type="checkbox"/>	<input checked="" type="checkbox"/>	Update Tracker	<input checked="" type="checkbox"/>	<input type="checkbox"/>	Calculation Form(s)	<input type="checkbox"/>

Miscellaneous Notes: Split unit. Email cartography to cancel 523823 after complete

Appraiser: MLH Date: 4/25/24

Appraisal Review: WWILLIAMS Date: 5/7/24

Data Entry: Chris Date: 5/23/24



Tax Year	Account ID	Transaction	Voucher S#	Recorded Date	Cartog	Operation	Voucher Notes	Code	+/- Size	Size Type
2024	523823	610713	1	12/10/2023 0:00	SDB	COMBINATION - FROM	COMBINARION BY REQUEST - 523823 CANCELLED AND COMBINED INTO 523820 - ACREAGE SET TO ZERO IN PREPERATION OF CANCELLATION	92410	-0.07	A
2024	523820	610713	2	12/10/2023 0:00	SDB	COMBINATION - TO	COMBINARION BY REQUEST - 322687 CANCELLED AND COMBINED INTO 322686	92410	0.07	A

VOUCHER NOTE HAS WRONG ACCOUNTS ON
SEQ 2 - CARTOG TO CORRECT. WW 5.7.24

Rural Work Order Processing Form

One Page Per Account

523823-523820

Sequence #: 1&2 of 2 Account Number: MTL 072W28BD01200 RAM Transaction ID: 610713

Type: COM LLA PPT SEG SUB AC R of W Vacate Map Maintenance

Account Details

Ma Sa Nh: 03/06/000 Prop Class: 401 RMV Class: 401

Assigned Appraiser: MLH Part of Unit: Yes or No Fire Patrol: Yes or No

Land Fragment

Account From	Code Area	Liab Yr	Land Class	LUC	Value Source	# of Acres	Zone	Land Adjustments
523823	92410			004	Rural at MKT	0.07	NREST	
523820	92410			004	Rural at MKT	0.98	NREST	

Total Acres: 1.05

Improvements

Account From	Code Area	Imp ID	Stat Class	Description	Account From	Code Area	Imp ID	Stat Class	Description
				No Change					

Adjustments: _____

Exception

New MAV: 318,890 Sys Calc No Change to MAV

Affen

07 28BD

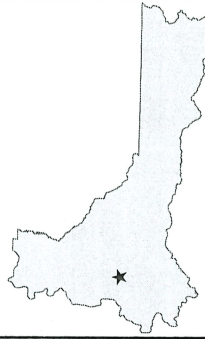

MARION COUNTY, OREGON
SE1/4 NW1/4 SEC28 T7S R2W W.M.
SCALE 1" = 100'

LEGEND

- LINE TYPES
- Historical Boundary
 - Taxlot Boundary
 - Road Right-of-Way
 - Road Right-of-Way
 - Railroad Right-of-Way
 - Private Road ROW
 - Subdivision/Plat Boundary
 - Waterline - Taxlot Body
 - Waterline - Non Body
- CORNER TYPES
- + 1/8TH Section Cor
 - ⊙ D/C Corner
 - ⊕ 1/4 Section Cor
 - ⊕ 16, 15 Section Corner
 - ⊕ 21, 22 Section Corner
- NUMBERS
- Tax Code Number
 - 00000
- Acres
- All acres listed are Net Acres, excluding any portions of the taxlot within public ROWs
- NOTES
- Ticf Marks: A tick mark in the road indicates that the labeled dimension extends into the public ROW

CANCELLED NUMBERS

1000
1002
1101
1103

DISCLAIMER: THIS MAP WAS PREPARED FOR ASSESSMENT PURPOSES ONLY



FOR ADDITIONAL MAPS VISIT OUR WEBSITE AT www.co.marion.or.us

PLOT DATE: 4/19/2024

07 2W 28BD

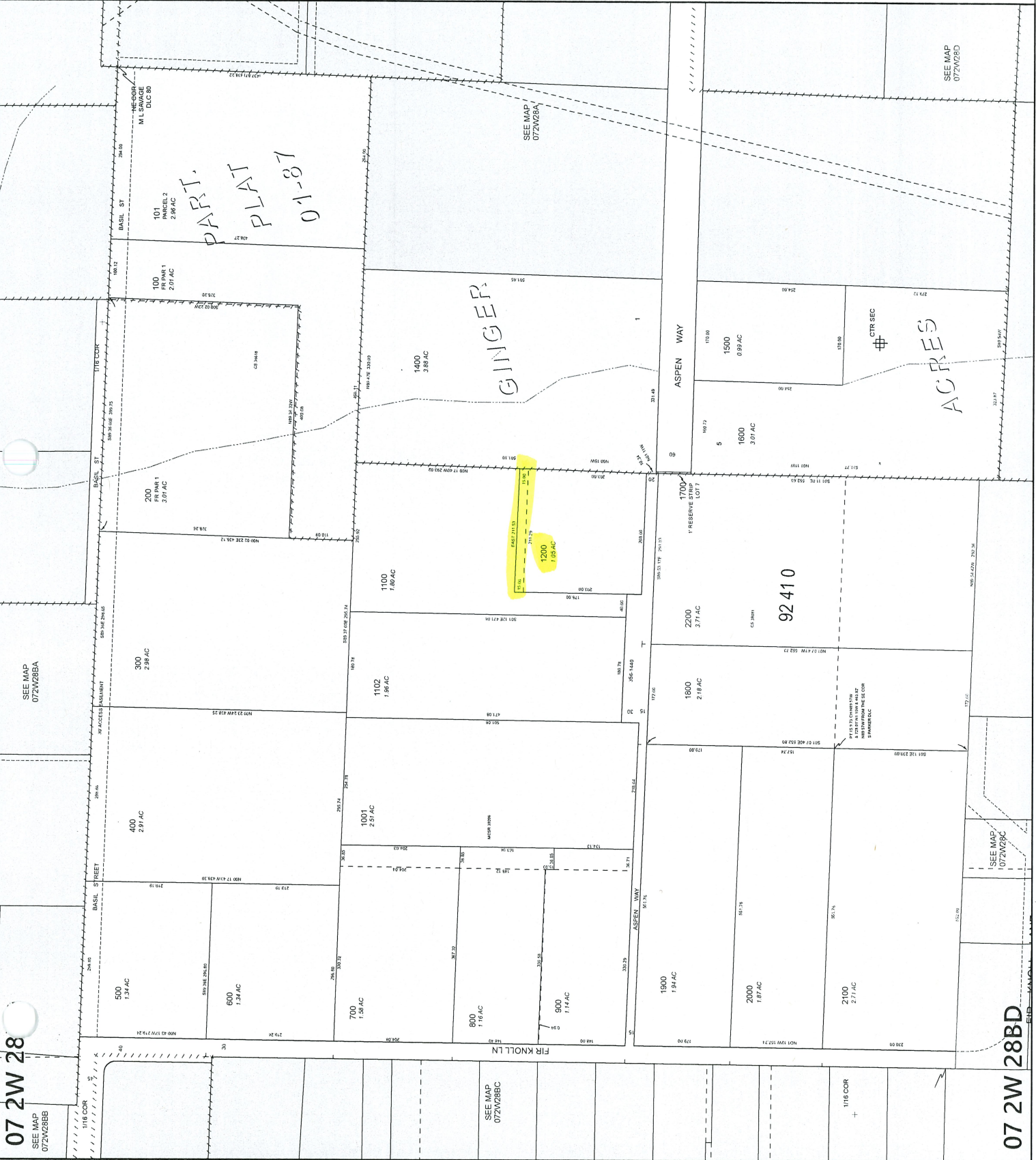

07 2W 28

07 2W 28BD

