

# Rural Work Order Cover Sheet

RAM Transaction #: 610650

Year: 24 - 25

Account Numbers Involved: 535073, 535079, 535080, 535092, 535093

Sequence #1: COMBINATION - 535092, 535079 & 535080 CANCELLED AND COMBINED INTO 535073 - ACREAGE SET TO ZERO IN PREPERATION OF CANCELLATION -7.23

Sequence #2: COMBINATION - 535092, 535079 & 535080 CANCELLED AND COMBINED INTO 535073 - ACREAGE SET TO ZERO IN PREPERATION OF CANCELLATION -24.69

Sequence #3: COMBINATION - 535092, 535079 & 535080 CANCELLED AND COMBINED INTO 535073 - ACREAGE SET TO ZERO IN PREPERATION OF CANCELLATION -13.31

Sequence #4: COMBINATION - 535092, 535079 & 535080 CANCELLED AND COMBINED INTO 535073 +45.23

Sequence #5: ADJUSTMENT FROM 535093 TO 535073 -15.59

Sequence #6: ADJUSTMENT FROM 535093 TO 535073 +15.59

	Check For:				Forms Included:	
	Yes	No		Yes	No	✓
Move Building Permits	<input type="checkbox"/>	<input checked="" type="checkbox"/>	Fire Patrol (Email Supervisor)	<input type="checkbox"/>	<input checked="" type="checkbox"/>	<input checked="" type="checkbox"/>
Move Photos	<input type="checkbox"/>	<input checked="" type="checkbox"/>	Multi-Section	<input type="checkbox"/>	<input checked="" type="checkbox"/>	<input checked="" type="checkbox"/>
Update Apex	<input type="checkbox"/>	<input checked="" type="checkbox"/>	Tagged for 2 <sup>nd</sup> year Reset	<input type="checkbox"/>	<input checked="" type="checkbox"/>	<input checked="" type="checkbox"/>
Update Account Notes	<input type="checkbox"/>	<input type="checkbox"/>	Exemptions	<input type="checkbox"/>	<input checked="" type="checkbox"/>	<input type="checkbox"/>
PAT LIAB	<input type="checkbox"/>	<input checked="" type="checkbox"/>	Update Tracker	<input checked="" type="checkbox"/>	<input type="checkbox"/>	<input type="checkbox"/>

Miscellaneous Notes: EMAIL CARTOG TO CANCEL 535079 535080 535092

Appraiser: WW Date: 6/4/24

Appraisal Review: WW Date: 6/4/24

Data Entry: Chris Date: 6/4/24

Tax Year	Account ID	MTL	Transaction	Voucher	Recorded Date	Transaction Comment	Operation	Voucher Notes	Code	+/- Size	Size
2024	535092	092W040001400	610650	1	4/8/2024 10:32	COMBINATION AND LOT LINE ADJUSTMENT - SDB	COMBINATION - FROM	COMBINATION - 535092, 535079 & 535080 CANCELLED AND COMBINED INTO 535073 - ACREAGE SET TO ZERO IN PREPERATION OF CANCELLATION	5595	-7.23	A
2024	535079	092W040001500	610650	2	4/8/2024 10:32	COMBINATION AND LOT LINE ADJUSTMENT - SDB	COMBINATION - FROM	COMBINATION - 535092, 535079 & 535080 CANCELLED AND COMBINED INTO 535073 - ACREAGE SET TO ZERO IN PREPERATION OF CANCELLATION	5595	-24.69	A
2024	535080	092W040001600	610650	3	4/8/2024 10:32	COMBINATION AND LOT LINE ADJUSTMENT - SDB	COMBINATION - FROM	COMBINATION - 535092, 535079 & 535080 CANCELLED AND COMBINED INTO 535073 - ACREAGE SET TO ZERO IN PREPERATION OF CANCELLATION	5595	-13.31	A
2024	535073	092W040001800	610650	4	4/8/2024 10:32	COMBINATION AND LOT LINE ADJUSTMENT - SDB	COMBINATION - TO	COMBINATION - 535092, 535079 & 535080 CANCELLED AND COMBINED INTO 535073	5595	45.23	A
2024	535093	092W040001700	610650	5	4/8/2024 10:32	COMBINATION AND LOT LINE ADJUSTMENT - SDB	LOT LINE ADJUSTMENT - FROM	ADJUSTMENT FROM 535093 TO 535073	5595	-15.59	A
2024	535073	092W040001800	610650	6	4/8/2024 10:32	COMBINATION AND LOT LINE ADJUSTMENT - SDB	LOT LINE ADJUSTMENT - TO	ADJUSTMENT FROM 535093 TO 535073	5595	15.59	A

# Rural Work Order Processing Form

One Page Per Account

Sequence #: 1- 4 of 6 Account Number: 535073 MTL: 092W040001800 RAM Transaction ID: 610650

Type:  COM  LLA  PPT  SEG  SUB  AC  R of W  Vacate  Map Maintenance

## Account Details

Ma Sa Nh: 07/06/000 Prop Class: 551 RMV Class: 501  
 Assigned Appraiser: MDL Part of Unit: Yes  or No  Fire Patrol: Yes  or No

## Land Fragment

Account From	Code Area	Liab Yr	Land Class	LUC	Value Source	# of Acres	Zone	Land Adjustments
535073	05595	1974	2BISS	005	FARM USE – EFU	5.30	REST	GSOIL, IRR
535073	05595	1974	4BISS	005	FARM USE – EFU	50.75	REST	IRR
535073	05595	1974	WST	005	FARM USE – EFU	0.50	REST	WASTE
535073	05595			005	RURAL RESTRICTIVE	5.30	REST	
535092	05595	1974	4BISS	005	FARM USE – EFU	7.23	REST	IRR
535079	05595	1974	4BISS	005	FARM USE – EFU	24.69	REST	IRR
535080	05595	1974	4BISS	005	FARM USE – EFU	13.31	REST	IRR

Total Acres: 107.08

## Improvements

Account From	Code Area	Imp ID	Stat Class	Description	Account From	Code Area	Imp ID	Stat Class	Description
N/C									

Adjustments: \_\_\_\_\_

## Exception

New MAV: \_\_\_\_\_  Sys Calc  No Change to MAV

# Rural Work Order Processing Form

One Page Per Account

Sequence #: 5 of 6 Account Number: 535093 MTL: 092W040001700 RAM Transaction ID: 610650

Type:  COM  LLA  PPT  SEG  SUB  AC  R of W  Vacate  Map Maintenance

## Account Details

Ma Sa Nh: 07/06/000 Prop Class: 559 RMV Class: 459

Assigned Appraiser: MDL Part of Unit: Yes  or No  Fire Patrol: Yes  or No

## Land Fragment

Account From	Code Area	Liab Yr	Land Class	LUC	Value Source	# of Acres	Zone	Land Adjustments
535093	05595	2009	4BISS	005	FARM HOMESITE	1.0	005	
535093	05595	1974	4BISS	005	FARM USE – EFU	1.0	005	IRR
535093	05595				SA OSD - FAIR			

Total Acres: 2.0

## Improvements

Account From	Code Area	Imp ID	Stat Class	Description	Account From	Code Area	Imp ID	Stat Class	Description
N/C									

Adjustments: \_\_\_\_\_

## Exception

New MAV: \_\_\_\_\_  Sys Calc  No Change to MAV

# Rural Work Order Processing Form

One Page Per Account

Sequence #: 6 of 6 Account Number: 535073 MTL: 092W040001800 RAM Transaction ID: 610650

Type:  COM  LLA  PPT  SEG  SUB  AC  R of W  Vacate  Map Maintenance

## Account Details

Ma Sa Nh: 07/06/000 Prop Class: 551 RMV Class: 501

Assigned Appraiser: MDL Part of Unit: Yes  or No  Fire Patrol: Yes  or No

## Land Fragment

Account From	Code Area	Liab Yr	Land Class	LUC	Value Source	# of Acres	Zone	Land Adjustments
535073	05595	1974	2BISS	005	FARM USE – EFU	5.30	REST	GSOIL, IRR
535073	05595	1974	4BISS	005	FARM USE – EFU	50.75	REST	IRR
535073	05595	1974	WST	005	FARM USE – EFU	0.50	REST	WASTE
535073	05595			005	RURAL RESTRICTIVE	5.30	REST	
535073	05595	1974	4BISS	005	FARM USE – EFU	7.23	REST	IRR
535073	05595	1974	4BISS	005	FARM USE – EFU	24.69	REST	IRR
535073	05595	1974	4BISS	005	FARM USE – EFU	13.31	REST	IRR
535093	05595	1974	4BISS	005	FARM USE – EFU	15.59	005	IRR

Total Acres: 122.67

## Improvements

Account From	Code Area	Imp ID	Stat Class	Description	Account From	Code Area	Imp ID	Stat Class	Description
N/C									

Adjustments: \_\_\_\_\_

## Exception

New MAV: \_\_\_\_\_  Sys Calc  No Change to MAV

09 2W 04

09 2W 04

09 2W 04

09 2W 04



**MARION COUNTY, OREGON**  
 SEC 4 T9S R2W W.M.  
 SCALE 1" = 400'

- LEGEND**
- LINE TYPES**
- Taxlot Boundary
  - Road Right-of-Way
  - Railroad Right-of-Way
  - Private Road ROW
  - Subdivision/Plat Boundary
  - Waterline - Taxlot Boundary
  - Waterline - Non Brdy
  - Historical Boundary
  - Easement
  - Railroad Centerline
  - Taxcode Line
  - Map Boundary
  - Waterline - Non Brdy
- CORNER TYPES**
- + 1/4 Section Cor.
  - ⊕ 1/16TH Section Cor.
  - ⊙ D/C Corner
  - ⊕ 1/4 Section Cor.
  - ⊕ 1/16TH Section Cor.
  - ⊙ 21' 22'
- NUMBERS**
- Tax Code Number  
**00000**
- Acreage  
 All acres listed are Net Acres, excluding any portions of the taxlot within public ROWs  
 0.25 AC
- NOTES**
- Tick Marks: A tick mark in the road indicates that the labeled dimension extends into the public ROW

CANCELLED NUMBERS

DISCLAIMER: THIS MAP WAS PREPARED FOR ASSESSMENT PURPOSES ONLY



FOR ADDITIONAL MAPS VISIT OUR WEBSITE AT  
[www.co.marion.or.us](http://www.co.marion.or.us)

PLOT DATE: 10/17/2020

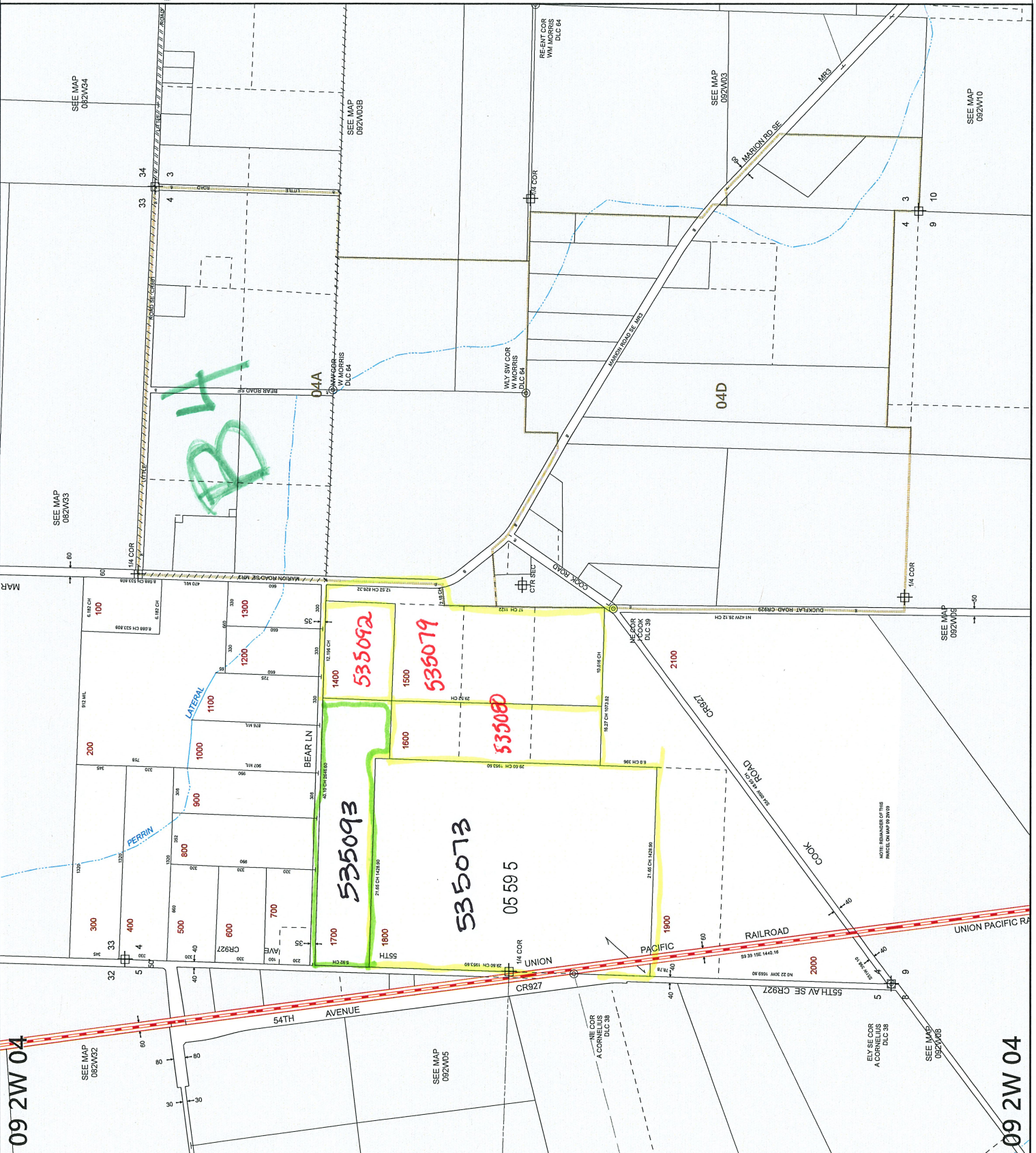

09 2W 04

09 2W 04

09 2W 04

09 2W 04



**MARION COUNTY, OREGON**  
 SEC 4 T9S R2W W.M.  
 SCALE 1" = 400'

**LEGEND**

- LINE TYPES**
- Taxlot Boundary
  - Road Right-of-Way
  - Railroad Right-of-Way
  - Private Road ROW
  - Subdivision/Plat Boundary
  - Waterline - Taxlot Boundary
  - Waterline - Non Boundary
  - Historical Boundary
  - Easement
  - Railroad Centerline
  - Traverse Line
  - Map Boundary

**CORNER TYPES**

- + 1/4 Section Cor.
- ⊕ 1/16th Section Cor.
- ⊙ D/C Corner
- ⊕ 1/4 Corner
- ⊕ 1/8 Corner
- ⊕ 1/16 Corner

**NUMBERS**

Tax Code Number  
**00 00 0**

Acreage  
 0.25 AC  
 All acres listed are Net Acres, excluding any portions of the taxlot within public ROWs

**NOTES**

Tick Marks: A tick mark in the road indicates that the labeled dimension extends into the public ROW

CANCELLED NUMBERS	
1400	
1500	
1600	

DISCLAIMER: THIS MAP WAS PREPARED FOR ASSESSMENT PURPOSES ONLY



FOR ADDITIONAL MAPS VISIT OUR WEBSITE AT [www.co.marion.or.us](http://www.co.marion.or.us)

PLOT DATE: 6/3/2024

