

# Rural Work Order Cover Sheet

RAM Transaction #: 609411 2 OF 2

Year: 24 - 25

Account Numbers Involved: 533449, 533450

Sequence #1: ADJUSTMENT FROM 533450 TO 533449. MARION COUNTY PROPERTY LINE ADJUSTMENT CASE NO. 23-036. -0.05

Sequence #2: ADJUSTMENT FROM 533450 TO 533449. MARION COUNTY PROPERTY LINE ADJUSTMENT CASE NO. 23-036. +0.05

Sequence #3: \_\_\_\_\_

Sequence #4: \_\_\_\_\_

	Check For:			Check For:		Forms Included:	
	Yes	No		Yes	No		✓
Move Building Permits	<input type="checkbox"/>	<input checked="" type="checkbox"/>	Fire Patrol (Email Supervisor)	<input type="checkbox"/>	<input checked="" type="checkbox"/>	RAM Report	<input checked="" type="checkbox"/>
Move Photos	<input type="checkbox"/>	<input checked="" type="checkbox"/>	Multi-Section	<input type="checkbox"/>	<input checked="" type="checkbox"/>	Processing Forms	<input checked="" type="checkbox"/>
Update Apex	<input type="checkbox"/>	<input checked="" type="checkbox"/>	Tagged for 2 <sup>nd</sup> year Reset	<input type="checkbox"/>	<input checked="" type="checkbox"/>	Before and After Maps	<input checked="" type="checkbox"/>
Update Account Notes	<input checked="" type="checkbox"/>	<input type="checkbox"/>	Exemptions	<input type="checkbox"/>	<input checked="" type="checkbox"/>	Multi-Section Processing Form	<input type="checkbox"/>
PAT LIAB	<input type="checkbox"/>	<input checked="" type="checkbox"/>	Update Tracker	<input checked="" type="checkbox"/>	<input type="checkbox"/>	Calculation Form(s)	<input type="checkbox"/>

Miscellaneous Notes: \_\_\_\_\_

\_\_\_\_\_

\_\_\_\_\_

Appraiser: WW Date: 7/3/24

Appraisal Review: WW Date: 7/3/24

Data Entry: Chris Date: 7/9/24

Tax Year	Account	MTL	Transact	Vou	Recorded Date	Transaction Comment	Operation	Voucher Notes	Code	+/-	Size	Size
2024	533450	083W360001400	609411	1	3/22/2024 11:28	LOT LINE ADJUSTMENT 2 OF 2 - JMS	LOT LINE ADJUSTMENT - FROM	ADJUSTMENT FROM 533450 TO 533449. MARION COUNTY PROPERTY LINE ADJUSTMENT CASE NO. 23-036.	92590	-0.05	A	
2024	533449	083W360000600	609411	2	3/22/2024 11:28	LOT LINE ADJUSTMENT 2 OF 2 - JMS	LOT LINE ADJUSTMENT - TO	ADJUSTMENT FROM 533450 TO 533449. MARION COUNTY PROPERTY LINE ADJUSTMENT CASE NO. 23-036.	92590	0.05	A	

# Rural Work Order Processing Form

One Page Per Account

Sequence #: 1 of 2 Account Number: 533450 MTL: 083W360001400 RAM Transaction ID: 609411

Type:  COM  LLA  PPT  SEG  SUB  AC  R of W  Vacate  Map Maintenance

## Account Details

Ma Sa Nh: 07/06/000 Prop Class: 581 RMV Class: 451

Assigned Appraiser: MLORD Part of Unit: Yes  or No  Fire Patrol: Yes  or No

## Land Fragment

Account From	Code Area	Liab Yr	Land Class	LUC	Value Source	# of Acres	Zone	Land Adjustments
533450	92590	1983	4HD	005	FARM USE – EFU	1.33	REST	
533450	92590	1968	STFC	005	SMALL TRACT FOREST	0.23	REST	
533450	92590	1983	6H	005	FARM USE – EFU	5.48	REST	FSOIL
533450	92590	2009		005	FOREST HOMESITE	1.0	REST	EXCELLENT VIEW
533449	92590				SA OSDA			

Total Acres: 8.04

## Improvements

Account From	Code Area	Imp ID	Stat Class	Description	Account From	Code Area	Imp ID	Stat Class	Description
533449	92590	1	154	MULTI STORY/BMS					
533449	92590	2	341	MP					

Adjustments: \_\_\_\_\_

## Exception

New MAV: \_\_\_\_\_  Sys Calc  No Change to MAV

# Rural Work Order Processing Form

One Page Per Account

Sequence #: 2 of 2 Account Number: 533449 MTL: 083W360000600 RAM Transaction ID: 609411

Type:  COM  LLA  PPT  SEG  SUB  AC  R of W  Vacate  Map Maintenance

## Account Details

Ma Sa Nh: 0706000 Prop Class: 550 RMV Class: 500  
 Assigned Appraiser: MLORD Part of Unit: Yes  or No  Fire Patrol: Yes  or No

## Land Fragment

Account From	Code Area	Liab Yr	Land Class	LUC	Value Source	# of Acres	Zone	Land Adjustments
533449	92590	1968	STFC	005	SMALL TRACT FOREST	2.72	REST	
533449	92590				SA-OSDA			
533449	92590	1983	STFC	005	SMALL TRACT FOREST	44.63	REST	
533450	92590	1968	STFC	005	SMALL TRACT FOREST	0.05	REST	

Total Acres: 47.40

## Improvements

Account From	Code Area	Imp ID	Stat Class	Description	Account From	Code Area	Imp ID	Stat Class	Description

Adjustments: \_\_\_\_\_

## Exception

New MAV: \_\_\_\_\_  Sys Calc  No Change to MAV

08 3W 36C



MARION COUNTY, OREGON  
SW1/4 SEC36 T8S R3W W.M.  
SCALE 1" = 200'

LEGEND

- LINE TYPES**
- Historical Boundary
  - Taxlot Boundary
  - Road Right-of-Way
  - Railroad Right-of-Way
  - Private Road ROW
  - Subdivision/Plat Bndry
  - Waterline - Taxlot Bndry
  - Waterline - Non Bndry
  - Easement
  - Railroad Centerline
  - Taxcode Line
  - Map Boundary
- CORNER TYPES**
- + 1/16TH Section Cor.
  - ⊙ DLC Corner
  - ⊕ 1/4 Section Cor.
  - ⊕ 16.15 Section Corner
  - ⊕ 21.22 Section Corner

**NUMBERS**

Tax Code Number  
00 00 00

Acresage  
0.26 AC

All acres listed are Net Acres, excluding any portions of the taxlot within public ROWs

**NOTES**

Tick Marks: A tick mark in the road indicates that the labeled dimension extends into the public ROW

CANCELLED NUMBERS

209
1000
1101
1201A1

DISCLAIMER: THIS MAP WAS PREPARED FOR ASSESSMENT PURPOSES ONLY



FOR ADDITIONAL MAPS VISIT OUR WEBSITE AT [www.co.marion.or.us](http://www.co.marion.or.us)

PLOT DATE: 2/3/2022

08 3W 36C

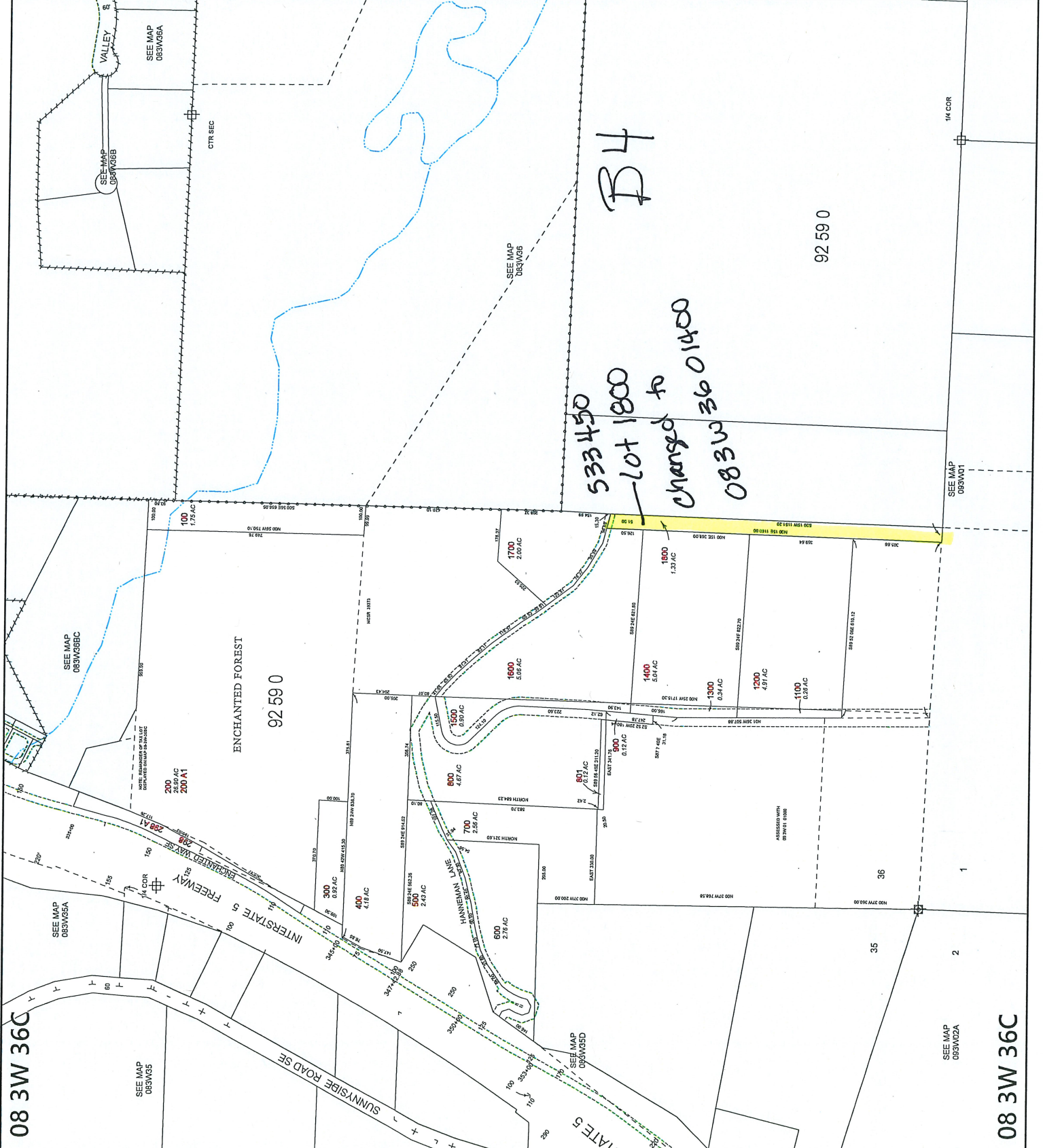

08 3W 36C

08 3W 36C

08 3W 36



**MARION COUNTY, OREGON**  
SEC 36 T8S R3W W1M.  
SCALE 1" = 400'

**LEGEND**

- LINE TYPES**
- Taxlot Boundary
  - - - Historical Boundary
  - - - Easement
  - - - Road Right-of-Way
  - - - Railroad Right-of-Way
  - - - Railroad Centerline
  - - - Taxcode Line
  - - - Map Boundary
  - - - Waterline - Non Brdry
  - - - Waterline - Taxlot Brdry
- CORNER TYPES**
- + 1/16TH Section Cor.
  - ⊕ 1/4 Section Cor.
  - ⊙ DIC Corner
  - 16, 15 Section Corner
  - 21, 22 Section Corner
- NUMBERS**
- Tax Code Number 00 00 0
  - Acreage 0.25 AC
- All acres listed are Net Acres, excluding any portions of the taxlot within public ROWs
- NOTES**
- Tick Marks: A tick mark in the road indicates that the labeled dimension extends into the public ROW

CANCELLED NUMBERS	
303	
401	

DISCLAIMER: THIS MAP WAS PREPARED FOR ASSESSMENT PURPOSES ONLY



FOR ADDITIONAL MAPS VISIT OUR WEBSITE AT [www.co.marion.or.us](http://www.co.marion.or.us)

PLOT DATE: 3/8/2023

08 3W 36

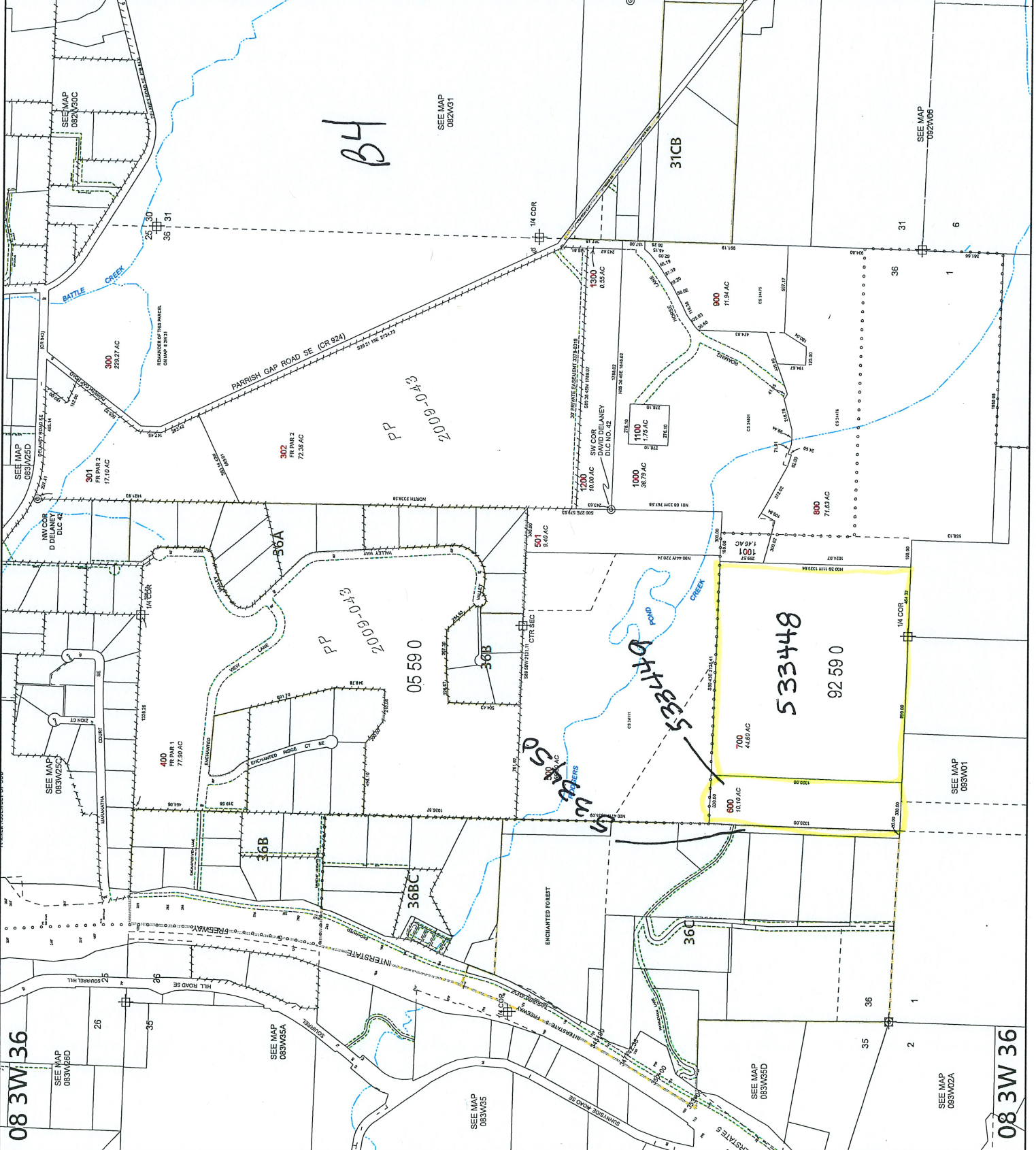

08 3W 36



MARION COUNTY, OREGON  
SEC 36 T8S R3W W.M.  
SCALE 1" = 400'

LEGEND

- LINE TYPES**
- Taxlot Boundary
  - Road Right-of-Way
  - Railroad Right-of-Way
  - Private Road ROW
  - Subdivision/Plat Bhdry
  - Waterline - Taxlot Bhdry
  - Waterline - Non Bhdry
  - Historical Boundary
  - Easement
  - Railroad Centerline
  - Taxcode Line
  - Map Boundary

CORNER TYPES

- + 1/16TH Section Cor
- ⊕ D1C Corner
- ⊕ 1/4 Section Cor
- ⊕ 16 15 Section Corner
- ⊕ 21 22 Section Corner

NUMBERS

Tax Code Number  
00 00 0

Acreage  
0.25 AC

NOTES

Tick Marks: A tick mark in the road indicates that the labeled dimension extends into the public ROW

CANCELLED NUMBERS
505
605
700

DISCLAIMER: THIS MAP WAS PREPARED FOR ASSESSMENT PURPOSES ONLY



FOR ADDITIONAL MAPS VISIT OUR WEBSITE AT [www.co.marion.or.us](http://www.co.marion.or.us)

PLOT DATE: 7/2/2024

08 3W 36

