

Rural Work Order Cover Sheet

RAM Transaction #: 605450

Year: 24 - 25

Account Numbers Involved: 322470, 522917

Sequence #1: LOT LINE ADJUSTMENT - FROM 322470 TO 522917 -1.45

Sequence #2: LOT LINE ADJUSTMENT - TO 522917 FROM 322470 +1.45

Sequence #3: _____

Sequence #4: _____

Sequence #5: _____

	Check For:				Forms Included:		
	Yes	No	Yes	No		✓	
Move Building Permits	<input type="checkbox"/>	<input checked="" type="checkbox"/>	Fire Patrol (Email Supervisor)	<input type="checkbox"/>	<input checked="" type="checkbox"/>	RAM Report	<input checked="" type="checkbox"/>
Move Photos	<input type="checkbox"/>	<input checked="" type="checkbox"/>	Multi-Section	<input type="checkbox"/>	<input checked="" type="checkbox"/>	Processing Forms	<input checked="" type="checkbox"/>
Update Apex	<input type="checkbox"/>	<input checked="" type="checkbox"/>	Tagged for 2 nd year Reset	<input type="checkbox"/>	<input checked="" type="checkbox"/>	Before and After Maps	<input checked="" type="checkbox"/>
Update Account Notes	<input checked="" type="checkbox"/>	<input type="checkbox"/>	Exemptions	<input checked="" type="checkbox"/>	<input type="checkbox"/>	Multi-Section Processing Form	<input type="checkbox"/>
PAT LIAB	<input type="checkbox"/>	<input checked="" type="checkbox"/>	Update Tracker	<input checked="" type="checkbox"/>	<input type="checkbox"/>	Calculation Form(s)	<input type="checkbox"/>

Miscellaneous Notes: Exempt Property gaining 1.45 SA land, advise exemptions after completion.

Send inquiry letter for use of farmland moved.

Appraiser: MLH Date: 4/25/24

Appraisal Review: WWILLIAMS Date: 5/7/24

Data Entry: Chris Date: 5/23/24

Account	Voucher	Transaction	Sequence	Recorded Date	Cartog	Operation	Voucher Notes	Code	+/- Size	Size Type
2024	322470	605450	1	2/15/2024 13:34	SDB	LOT LINE ADJUSTMENT - FROM	FROM 322470 TO 522917	40410	-1.45	A
2024	522917	605450	2	2/15/2024 13:34	SDB	LOT LINE ADJUSTMENT - TO	FROM 322470 TO 522917	40410	1.45	A

Rural Work Order Processing Form

One Page Per Account

322470

Sequence #: 1 of 2 Account Number: MTL 072W140001301 RAM Transaction ID: 605450

Type: COM LLA PPT SEG SUB AC R of W Vacate Map Maintenance

Account Details

Ma Sa Nh: 03/06/000 Prop Class: 550 RMV Class: 500

Assigned Appraiser: MLH Part of Unit: Yes or No Fire Patrol: Yes or No

Land Fragment

Account From	Code Area	Liab Yr	Land Class	LUC	Value Source	# of Acres	Zone	Land Adjustments
322470	40410	1974	2BI	005	Farm Use- EFU	46.84	REST	GSOIL, IRR
322470	40410	1974	4BI	005	Farm Use- EFU	12.10	REST	IRR

Total Acres: 58.94

Improvements

Account From	Code Area	Imp ID	Stat Class	Description	Account From	Code Area	Imp ID	Stat Class	Description

Adjustments: _____

Exception

New MAV: _____ Sys Calc No Change to MAV

Rural Work Order Processing Form

One Page Per Account

522917

Sequence #: 2 of 2 Account Number: MTL 072W140001400 RAM Transaction ID: 605450

Type: COM LLA PPT SEG SUB AC R of W Vacate Map Maintenance

Account Details

Ma Sa Nh: 03/06/000 Prop Class: 911 RMV Class: 451

Assigned Appraiser: MLH Part of Unit: Yes or No Fire Patrol: Yes or No

Land Fragment

Account From	Code Area	Liab Yr	Land Class	LUC	Value Source	# of Acres	Zone	Land Adjustments
322470	40410	1974	2BI	005	Farm Use- EFU	1.45	REST	GSOIL, IRR
322470	40410			005	Rural Restrictive	4.96	REST	

Total Acres: 6.40

Improvements

Account From	Code Area	Imp ID	Stat Class	Description	Account From	Code Area	Imp ID	Stat Class	Description
				No Change					

Adjustments: _____

Exception

New MAV: _____ Sys Calc No Change to MAV

Before

07 2W 14



MARION COUNTY, OREGON
SEC 14, T7S, R2W, W.M.
SCALE 1" = 400'

- LEGEND**
- LINE TYPES**
- Tollot Boundary
 - Road Right-of-Way
 - Railroad Right-of-Way
 - Private Road ROW
 - Subdivision/Plat Boundary
 - Waterline - Tollot Boundary
 - Waterline - Non Boundary
 - Historical Boundary
 - Easement
 - Railroad Centerline
 - Isacore Line
 - Map Boundary
 - Waterline - Non Boundary
- CORNER TYPES**
- 1/16th Section Cor
 - DLC Corner
 - 1/4 Section Cor
 - 16 15
 - 21 22
 - Section Corner
- NUMBERS**
- Tax Code Number
 - 00 00 0
- Arrange**
- All Acres Listed Are Not Acres, including any
 - 0.00 AC
 - portions of the parcel within public ROAs

NOTES

Tick Marks: A tick mark on the road indicates that the located dimension is not into the public ROW

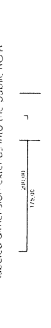

CANCELLED NUMBERS

2002
1500
1500

DISCLAIMER: THIS MAP WAS PREPARED FOR ASSESSMENT PURPOSES ONLY



FOR ADDITIONAL MAPS VISIT OUR WEBSITE AT

PLOT DATE: 7/16/2021

07 2W 14

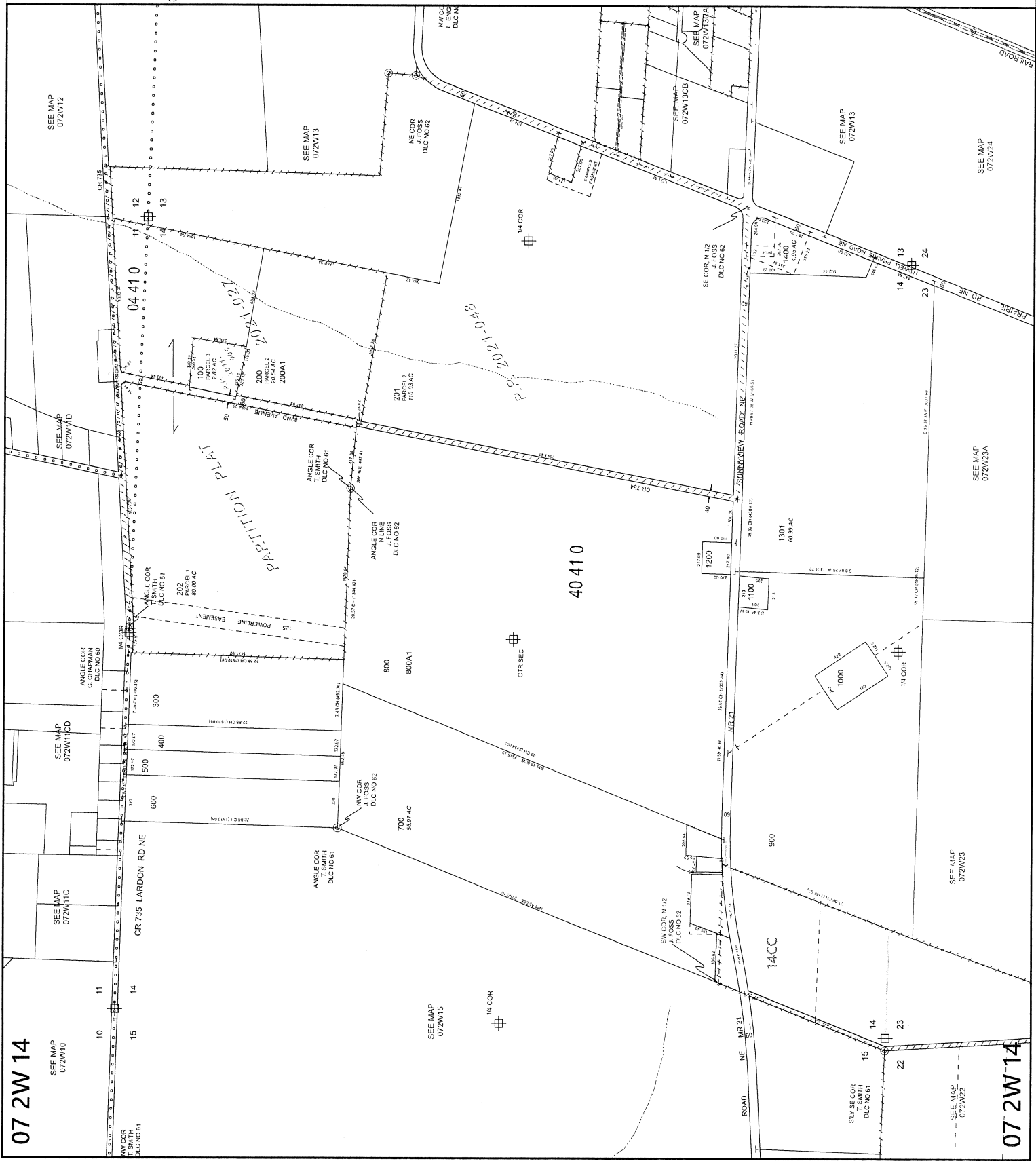

07 2W 14

07 2W 14

After

07 2W 14

07 2W 14

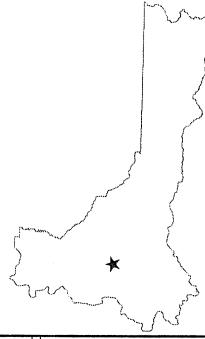

MARION COUNTY, OREGON
SEC 14, T7S R2W W.M.
SCALE 1" = 400'

LEGEND

- LINE TYPES
- Historical Boundary
 - Road Right-of-Way
 - Railroad Right-of-Way
 - Private Road ROW
 - Subdivision/Plat Boundary
 - Waterline - Tailor Brdy
 - Waterline - Non Brdy
 - Easement
 - Railroad Centerline
 - Taxcode Line
 - Map Boundary

- CORNER TYPES
- 1/16TH Section Cor
 - DLC Corner
 - 1/4 Section Cor
 - 16 15 Section Corner
 - 21 22

NUMBERS
Tax Code Number
00000

Acres
0.29 AC
All acres listed are Net Acres, excluding any portions of the platd within public ROWs

NOTES
Tick Marks: A tick mark in the road indicates that the labeled dimension extends into the public ROW



CANCELLED NUMBERS

200A2
1300
1500

DISCLAIMER: THIS MAP WAS PREPARED FOR ASSESSMENT PURPOSES ONLY



FOR ADDITIONAL MAPS VISIT OUR WEBSITE AT www.co.marion.or.us

PLOT DATE: 4/2/2024

07 2W 14

