

# Rural Work Order Cover Sheet

RAM Transaction #: 603758

Year: 24 - 25

Account Numbers Involved: 538425, 349207

Sequence #1: ACREAGE CORRECTION +0.10

Sequence #2: PARTITION PLAT PER MARION COUNTY PLA CASE NO. 20-021, WORKED AS A LOT LINE ADJUSTMENT. ADJUSTMENT FROM 538425 TO 349207. -0.70

Sequence #3: PARTITION PLAT PER MARION COUNTY PLA CASE NO. 20-021, WORKED AS A LOT LINE ADJUSTMENT. ADJUSTMENT FROM 538425 TO 349207. +0.70

Sequence #4: \_\_\_\_\_

Sequence #5: \_\_\_\_\_

|                       | Check For:                          |                                     |  |                                     | Forms Included:                     |   |
|-----------------------|-------------------------------------|-------------------------------------|--|-------------------------------------|-------------------------------------|---|
|                       | Yes                                 | No                                  |  | Yes                                 | No                                  |   |
| Move Building Permits | <input type="checkbox"/>            | <input checked="" type="checkbox"/> | Fire Patrol<br>(Email Supervisor)        | <input type="checkbox"/>            | <input checked="" type="checkbox"/> | RAM Report <input checked="" type="checkbox"/>            |
| Move Photos           | <input type="checkbox"/>            | <input checked="" type="checkbox"/> | Multi-Section                            | <input type="checkbox"/>            | <input checked="" type="checkbox"/> | Processing Forms <input checked="" type="checkbox"/>      |
| Update Apex           | <input checked="" type="checkbox"/> | <input type="checkbox"/>            | Tagged for 2 <sup>nd</sup><br>year Reset | <input type="checkbox"/>            | <input checked="" type="checkbox"/> | Before and After Maps <input checked="" type="checkbox"/> |
| Update Account Notes  | <input type="checkbox"/>            | <input checked="" type="checkbox"/> | Exemptions                               | <input type="checkbox"/>            | <input checked="" type="checkbox"/> | Multi-Section Processing Form <input type="checkbox"/>    |
| PAT LIAB              | <input type="checkbox"/>            | <input checked="" type="checkbox"/> | Update Tracker                           | <input checked="" type="checkbox"/> | <input checked="" type="checkbox"/> | Calculation Form(s) <input type="checkbox"/>              |

Miscellaneous Notes: MP on 538425 was GONE before workorder

Appraiser: MLH Date: 4/3/24

Appraisal Review: WW Date: 4/16/24

Data Entry: Chris Date: 5/24/24

| Tax Year | Account ID | Transaction | Voucher Sequence | Recorded Date    | Cartog | Operation                     | Voucher Notes  | Code | +/- Size | Size Type |
|----------|------------|-------------|------------------|------------------|--------|-------------------------------|--|------|----------|-----------|
| 2024     | 538425     | 603758      | 1                | 12/13/2023 15:21 | CGV    | SIZE CHANGE                   | ACREAGE CORRECTION   | 4500 | 0.1      | A         |
| 2024     | 538425     | 603758      | 2                | 12/13/2023 15:21 | CGV    | LOT LINE ADJUSTMENT -<br>FROM | PARTITION PLAT PER MARION<br>COUNTY PLA CASE NO. 20-021,<br>WORKED AS A LOT LINE ADJUSTMENT.<br>ADJUSTMENT FROM 538425 TO<br>349207. | 4500 | -0.7     | A         |
| 2024     | 349207     | 603758      | 3                | 12/13/2023 15:21 | CGV    | LOT LINE ADJUSTMENT - TO      | PARTITION PLAT PER MARION<br>COUNTY PLA CASE NO. 20-021,<br>WORKED AS A LOT LINE ADJUSTMENT.<br>ADJUSTMENT FROM 538425 TO<br>349207. | 4500 | 0.7      | A         |

# Rural Work Order Processing Form

One Page Per Account

538425

Sequence #: 1 of 3 Account Number: MTL 071E07D001400 RAM Transaction ID: 603758

Type:  COM  LLA  PPT  SEG  SUB  AC  R of W  Vacate  Map Maintenance

## Account Details

Ma Sa Nh: 03/06/000 Prop Class: 551 RMV Class: 451

Assigned Appraiser: MLH Part of Unit: Yes  or No  Fire Patrol: Yes  or No

## Land Fragment

| Account From | Code Area | Liab Yr | Land Class | LUC | Value Source | # of Acres | Zone | Land Adjustments |
|--------------|-----------|---------|------------|-----|--------------|------------|------|------------------|
| 538425       | 04500     | 1981    | 4BDSS      | 005 | Farm Use-EFU | 3.83       | REST |                  |
|              |           |         |            |     |              |            |      |                  |
|              |           |         |            |     |              |            |      |                  |
|              |           |         |            |     |              |            |      |                  |
|              |           |         |            |     |              |            |      |                  |
|              |           |         |            |     |              |            |      |                  |
|              |           |         |            |     |              |            |      |                  |
|              |           |         |            |     |              |            |      |                  |
|              |           |         |            |     |              |            |      |                  |
|              |           |         |            |     |              |            |      |                  |

Total Acres: 3.83

## Improvements

| Account From | Code Area | Imp ID | Stat Class | Description | Account From | Code Area | Imp ID | Stat Class | Description |
|--------------|-----------|--------|------------|-------------|--------------|-----------|--------|------------|-------------|
|              |           |        |            |             |              |           |        |            |             |
|              |           |        |            |             |              |           |        |            |             |
|              |           |        |            |             |              |           |        |            |             |
|              |           |        |            |             |              |           |        |            |             |
|              |           |        |            |             |              |           |        |            |             |
|              |           |        |            |             |              |           |        |            |             |
|              |           |        |            |             |              |           |        |            |             |
|              |           |        |            |             |              |           |        |            |             |
|              |           |        |            |             |              |           |        |            |             |
|              |           |        |            |             |              |           |        |            |             |

Adjustments: \_\_\_\_\_

## Exception

New MAV: \_\_\_\_\_  Sys Calc  No Change to MAV

# Rural Work Order Processing Form

One Page Per Account

538425

Sequence #: 2 of 3 Account Number: MTL 071E07D001400 RAM Transaction ID: 603578

Type:  COM  LLA  PPT  SEG  SUB  AC  R of W  Vacate  Map Maintenance

## Account Details

Ma Sa Nh: 03/06/000 Prop Class: 551 RMV Class: 451

Assigned Appraiser: MLH Part of Unit: Yes  or No  Fire Patrol: Yes  or No

## Land Fragment

| Account From | Code Area | Liab Yr | Land Class | LUC | Value Source | # of Acres | Zone | Land Adjustments |
|--------------|-----------|---------|------------|-----|--------------|------------|------|------------------|
| 538425       | 04500     | 1981    | 4BDSS      | 005 | Farm Use-EFU | 3.13       | REST |                  |
|              |           |         |            |     |              |            |      |                  |
|              |           |         |            |     |              |            |      |                  |
|              |           |         |            |     |              |            |      |                  |
|              |           |         |            |     |              |            |      |                  |
|              |           |         |            |     |              |            |      |                  |
|              |           |         |            |     |              |            |      |                  |
|              |           |         |            |     |              |            |      |                  |
|              |           |         |            |     |              |            |      |                  |
|              |           |         |            |     |              |            |      |                  |

Total Acres: 3.13

## Improvements

| Account From | Code Area | Imp ID | Stat Class | Description | Account From | Code Area | Imp ID | Stat Class | Description |
|--------------|-----------|--------|------------|-------------|--------------|-----------|--------|------------|-------------|
|              |           |        |            | No Change   |              |           |        |            |             |
|              |           |        |            |             |              |           |        |            |             |
|              |           |        |            |             |              |           |        |            |             |
|              |           |        |            |             |              |           |        |            |             |
|              |           |        |            |             |              |           |        |            |             |
|              |           |        |            |             |              |           |        |            |             |
|              |           |        |            |             |              |           |        |            |             |
|              |           |        |            |             |              |           |        |            |             |
|              |           |        |            |             |              |           |        |            |             |
|              |           |        |            |             |              |           |        |            |             |

Adjustments: \_\_\_\_\_

## Exception

New MAV: \_\_\_\_\_  Sys Calc  No Change to MAV

# Rural Work Order Processing Form

One Page Per Account

349207

Sequence #: 3 of 3 Account Number: MTL 071E07D001202 RAM Transaction ID: 603758

Type:  COM  LLA  PPT  SEG  SUB  AC  R of W  Vacate  Map Maintenance

## Account Details

Ma Sa Nh: 03/06/000 Prop Class: 551 RMV Class: 451

Assigned Appraiser: MLH Part of Unit: Yes  or No  Fire Patrol: Yes  or No

## Land Fragment

| Account From | Code Area | Liab Yr | Land Class | LUC | Value Source      | # of Acres | Zone | Land Adjustments |
|--------------|-----------|---------|------------|-----|-------------------|------------|------|------------------|
| 349207       | 04500     |         | 4BDSS      | 005 | Rural Restrictive | 0.70       | REST | VWAR             |
| 349207       | 04500     |         | 6B         | 005 | Rural Restrictive | 0.81       | REST | FSOIL            |
| 538425       | 04500     | 1981    | 4BDSS      | 005 | Farm Use-EFU      | 0.70       | REST |                  |
| 349207       | 04500     |         |            |     | OSDN              |            |      |                  |

Total Acres: 2.21

## Improvements

| Account From | Code Area | Imp ID | Stat Class | Description | Account From | Code Area | Imp ID | Stat Class | Description |
|--------------|-----------|--------|------------|-------------|--------------|-----------|--------|------------|-------------|
|              |           |        |            | No Change   |              |           |        |            |             |
|              |           |        |            |             |              |           |        |            |             |
|              |           |        |            |             |              |           |        |            |             |
|              |           |        |            |             |              |           |        |            |             |
|              |           |        |            |             |              |           |        |            |             |
|              |           |        |            |             |              |           |        |            |             |
|              |           |        |            |             |              |           |        |            |             |
|              |           |        |            |             |              |           |        |            |             |

Adjustments: \_\_\_\_\_

## Exception

New MAV: \_\_\_\_\_  Sys Calc  No Change to MAV

Before

07 1E 07D



MARION COUNTY, OREGON  
SE 1/4 SEC 7 T7S R1E W.W.  
SCALE 1" = 200'

LEGEND

- LINE TYPES
- Historical Boundary
  - Road Right-of-Way
  - Railroad Right-of-Way
  - Private Road ROW
  - Subdivision/Plat Boundary
  - Waterline - Tailrot Brushy
  - Waterline - Non Brushy
  - Easement
  - Railroad Centerline
  - Taxcode Line
  - Map Boundary

- CORNER TYPES
- 1/16th Section Cor
  - DLC Corner
  - 1/4 Section Cor
  - Section Corner

NUMBERS  
Tax Code Number  
00000

Acreage All acres listed are Net Acres, excluding any portions of the parcel within public ROWs

NOTES  
Tick Marks: A tick mark in the road indicates that the labeled driveway extends into the public ROW



CANCELLED NUMBERS

|      |
|------|
| 901  |
| 1100 |

DISCLAIMER: THIS MAP WAS PREPARED FOR ASSESSMENT PURPOSES ONLY



FOR ADDITIONAL MAPS VISIT OUR WEBSITE AT [www.co.marion.or.us](http://www.co.marion.or.us)

PLOT DATE: 10/16/2020

07 1E 07D

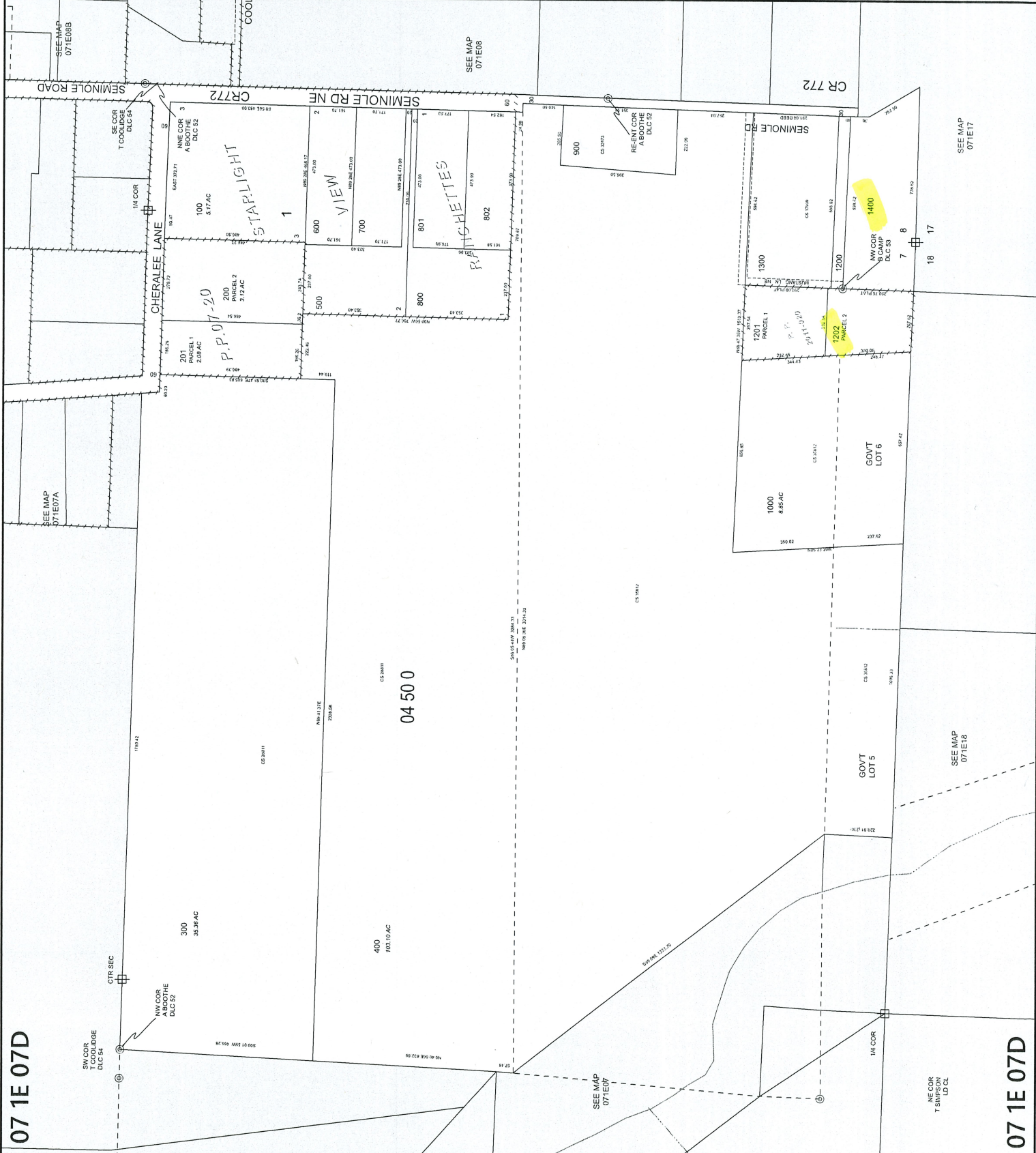

After

07 1E 07D

07 1E 07D



**MARION COUNTY, OREGON**  
SE 1/4 SEC 7 T7S R1E W.M.  
SCALE 1" = 200'

**LEGEND**

- LINE TYPES**  
 Taxlot Boundary  
 Road Right-of-Way  
 Railroad Right-of-Way  
 Private Road ROW  
 Subdivision/Plat Bndry  
 Waterline - Taxlot Bndry  
 Historical Boundary  
 Easement  
 Railroad Centerline  
 Taxcode Line  
 Map Boundary  
 Waterline - Non Bndry
- CORNER TYPES**  
 + 1/16TH Section Cor  
 ⊙ DLC Corner  
 ⊕ 1/4 Section Cor  
 ⊕ 16 15 Section Corner  
 ⊕ 21 22
- NUMBERS**  
 Tax Code Number  
**00 00 0**  
 Acreage  
 0 25 AC  
 All acres listed are Net Acres, excluding any portions of the taxlot within public ROWS
- NOTES**  
 Tick Marks - A tick mark in the road indicates that the labelled dimension extends into the public ROW

**CANCELLED NUMBERS**

|      |
|------|
| 901  |
| 1100 |

DISCLAIMER: THIS MAP WAS PREPARED FOR ASSESSMENT PURPOSES ONLY



FOR ADDITIONAL MAPS VISIT OUR WEBSITE AT [www.co.marion.or.us](http://www.co.marion.or.us)  
 PLOT DATE: 3/18/2024

07 1E 07D

07 1E 07D

