

Rural Work Order Cover Sheet

RAM Transaction #: 603594 LLA

Year: 24 - 25

Account Numbers Involved: 535663 & 535662

Sequence #1: ACREAGE CORRECTION PER MCSR 39741. -0.59

Sequence #2: ADJUSTMENT FROM 535663 TO 535662. MARION COUNTY CASE NO. 22-025. -0.40

Sequence #3: ADJUSTMENT FROM 535663 TO 535662. MARION COUNTY CASE NO. 22-025. +0.40

Sequence #4: _____

Sequence #5: _____

	Check For:				Forms Included:	
	Yes	No		Yes	No	✓
Move Building Permits	<input type="checkbox"/>	<input checked="" type="checkbox"/>	Fire Patrol (Email Supervisor)	<input type="checkbox"/>	<input type="checkbox"/>	RAM Report <input checked="" type="checkbox"/>
Move Photos	<input type="checkbox"/>	<input checked="" type="checkbox"/>	Multi-Section	<input type="checkbox"/>	<input checked="" type="checkbox"/>	Processing Forms <input checked="" type="checkbox"/>
Update Apex	<input type="checkbox"/>	<input checked="" type="checkbox"/>	Tagged for 2 nd year Reset	<input type="checkbox"/>	<input checked="" type="checkbox"/>	Before and After Maps <input checked="" type="checkbox"/>
Update Account Notes	<input type="checkbox"/>	<input checked="" type="checkbox"/>	Exemptions	<input type="checkbox"/>	<input checked="" type="checkbox"/>	Multi-Section Processing Form <input type="checkbox"/>
PAT LIAB	<input type="checkbox"/>	<input checked="" type="checkbox"/>	Update Tracker	<input type="checkbox"/>	<input checked="" type="checkbox"/>	Calculation Form(s) <input type="checkbox"/>

Miscellaneous Notes: _____

Appraiser: MDL Date: 04/08/24

Appraisal Review: BES Date: 4/8/24

Data Entry: Chris Date: 5/9/24

Account ID	Account	Transaction	Voucher Sequence	Recorded Date	Cartog	Operation	Voucher Notes	Code	+/- Size	Size Type
2024	535663	603594	1	7/6/2023 0:00	JMS	SIZE CHANGE	ACREAGE CORRECTION PER MCSR 39741. ADJUSTMENT FROM 535663 TO 535662.	5545	-0.59	A
2024	535663	603594	2	7/6/2023 0:00	JMS	LOT LINE ADJUSTMENT - FROM	MARION COUNTY CASE NO. 22-025. ADJUSTMENT FROM 535663 TO 535662.	5545	-0.4	A
2024	535662	603594	3	7/6/2023 0:00	JMS	LOT LINE ADJUSTMENT - TO	MARION COUNTY CASE NO. 22-025.	5545	0.4	A

Rural Work Order Processing Form

One Page Per Account

535663

Sequence #: 1&2 of 3 Account Number: MTL 092W250000500 RAM Transaction ID: 603594 LLA

Type: COM LLA PPT SEG SUB AC R of W Vacate Map Maintenance

Account Details

Ma Sa Nh: 07 06 000 Prop Class: 559 RMV Class: 509

Assigned Appraiser: MDL Part of Unit: Yes or No Fire Patrol: Yes or No

Land Fragment

Account From	Code Area	Liab Yr	Land Class	LUC	Value Source	# of Acres	Zone	Land Adjustments
535663	05545	2009	2BDSS	005	FARM HOMESITE	1	REST	GOOD SOIL
535663	05545	1980	2BISS	005	FARM USE EFU	20.5	REST	GSOIL,IRR
535663	05545	1980	4BISS	005	FARM USE EFU	1.7	REST	IRR
535663	05545	1980	WST	005	WASTE RURAL	4.4	REST	WST
535663	05545				SAOSDF			

Total Acres: 27.60

Improvements

Account From	Code Area	Imp ID	Stat Class	Description	Account From	Code Area	Imp ID	Stat Class	Description
N/C									

Adjustments: _____

Exception

New MAV: _____ Sys Calc No Change to MAV

Rural Work Order Processing Form

One Page Per Account

535662

Sequence #: 3 of 3 Account Number: MTL 092W250000400 RAM Transaction ID: 603594

Type: COM LLA PPT SEG SUB AC R of W Vacate Map Maintenance

Account Details

Ma Sa Nh: 07 06 000 Prop Class: 550 RMV Class: 500

Assigned Appraiser: MDL Part of Unit: Yes or No Fire Patrol: Yes or No

Land Fragment

Account From	Code Area	Liab Yr	Land Class	LUC	Value Source	# of Acres	Zone	Land Adjustments
535662	05545	1980	2BISS	005	FARM EFU	44.18	REST	GSOIL,IRR
535662	05545	1984	4BISS	005	FARM EFU	17.87	REST	IRR
535662	05545	1980	WST	005	FARM EFU	10.38	REST	WST
535662	05545	2021	WOOD	005	WOOD LOT	1	REST	WOOD
535663	05545	1980	2BISS	005	FARM EFU	.40	REST	GSOIL, IRR

Total Acres: 73.83

Improvements

Account From	Code Area	Imp ID	Stat Class	Description	Account From	Code Area	Imp ID	Stat Class	Description
N/C									

Adjustments: _____

Exception

New MAV: _____ Sys Calc No Change to MAV

After

09 2W 25

09 2W 25

09 2W 25

09 2W 25

SEE MAP 092W23
S1/4 SW COR
DLC 55

SEE MAP 092W24C

SEE MAP 092W24D

SEE MAP 091W19



MARION COUNTY, OREGON
 SEC 25 T9S R2W W.M.
 SCALE 1" = 400'

LEGEND

- LINE TYPES**
- Taxlot Boundary
 - Road Right-of-Way
 - Railroad Right-of-Way
 - Private Road ROW
 - Subdivision/Plot Boundary
 - Waterline - Taxlot Boundary
 - Waterline - Non Boundary
 - Historical Boundary
 - Easement
 - Railroad Centerline
 - Taxcode Line
 - Map Boundary
- CORNER TYPES**
- + 1/16TH Section Cor.
 - ⊕ 1/4 Section Cor.
 - ⊙ DLC Corner
 - ⊕ 16, 15 Section Corner
 - ⊕ 21, 22 Section Corner
- NUMBERS**
- Tax Code Number
 - 00000
- All acres listed are Net Acres, excluding any portions of the taxlot within public ROWs

NOTES

Tick Marks: A tick mark in the road indicates that the labeled dimension extends into the public ROW

CANCELLED NUMBERS

DISCLAIMER: THIS MAP WAS PREPARED FOR ASSESSMENT PURPOSES ONLY



FOR ADDITIONAL MAPS VISIT OUR WEBSITE AT www.co.marion.or.us

PLOT DATE: 2/21/2024

25 30
 26 36
 27 31

LINN COUNTY

05 54 5

Before

09 2W 25



MARION COUNTY, OREGON
SEC 25 T9S R2W M.M.
SCALE 1" = 400'

LEGEND

- LINE TYPES**
- Taxlot Boundary
 - Road Right-of-Way
 - Railroad Right-of-Way
 - Private Road ROW
 - Subdivision Plat Boundary
 - Waterline - Taxlot Boundary
 - Waterline - Non Brdry
 - Historical Boundary
 - Easement
 - Railroad Centerline
 - Taxcode Line
 - Map Boundary
- CORNER TYPES**
- + 1/16TH Section Cor.
 - ⊕ 1/4 Section Cor.
 - ⊙ D/LC Corner
 - ⊕ 16, 15 Section Corner
 - ⊕ 21, 22 Section Corner
- NUMBERS**
- Tax Code Number
 - 00 00
 - 00 00
 - 00 00
- NOTES**
- All acres listed are Net Acres, excluding any portions of the taxlot within public ROWs
 - Tick Marks: A tick mark in the road indicates that the labelled dimension extends into the public ROW

CANCELLED NUMBERS

DISCLAIMER: THIS MAP WAS PREPARED FOR ASSESSMENT PURPOSES ONLY



FOR ADDITIONAL MAPS VISIT OUR WEBSITE AT www.marioncountyor.gov

PLOT DATE: 10/17/2020

09 2W 25

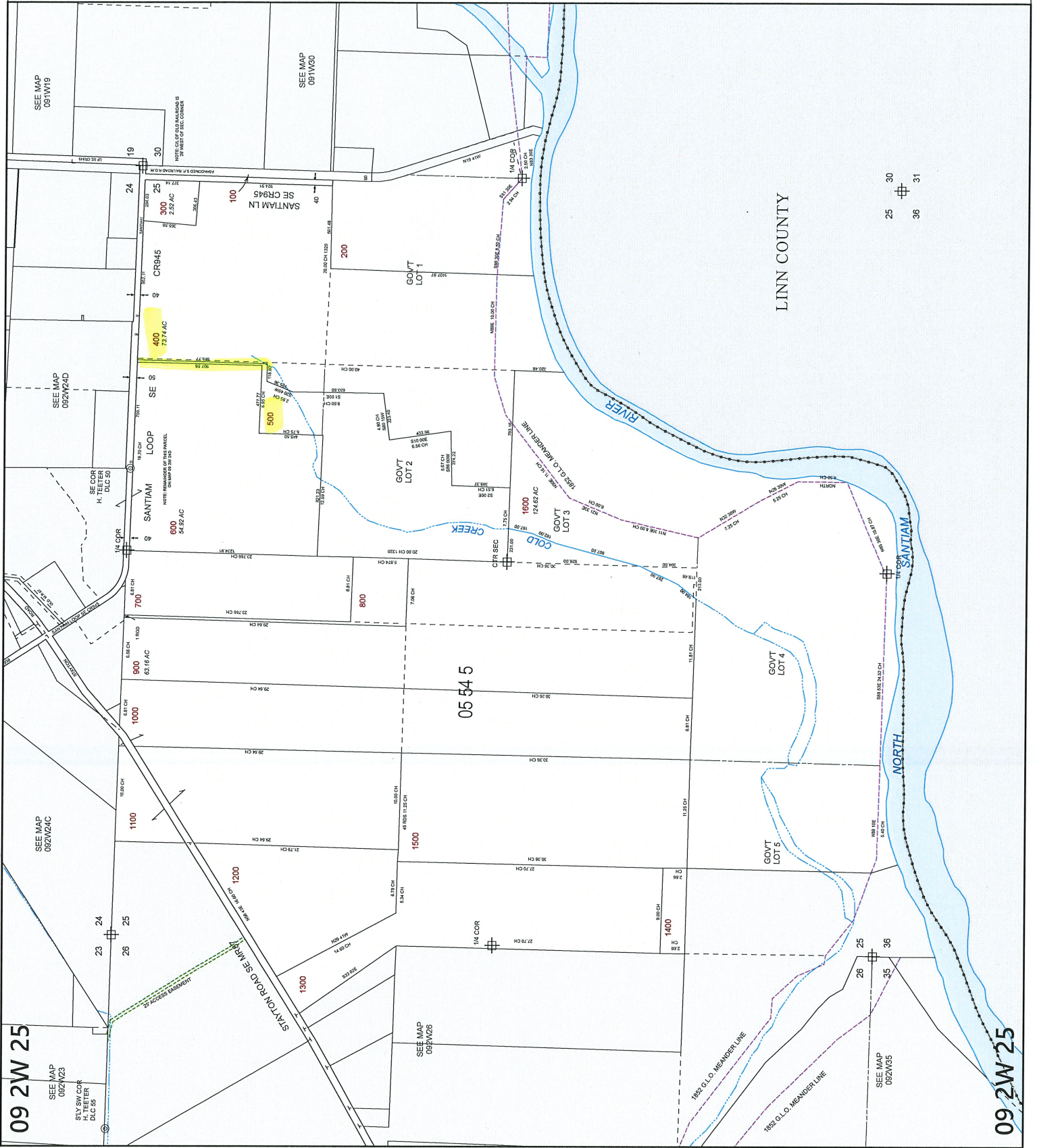

LINN COUNTY

25 30
36 31

09 2W 25

09 2W 25