

Rural Work Order Cover Sheet

RAM Transaction #: 603266

Year: 24 - 25

Account Numbers Involved: 535418, 609072

Sequence #1: ACREAGE CORRECTION -0.02 on 535418

Sequence #2: PARTITION PLAT RECORDED FOR SEGREGATION PER MARION COUNTY PLANNING PARTITION CASE NO 23-007 - 609072 SEGREGATED OUT OF 535418 -2.0

Sequence #3: PARTITION PLAT RECORDED FOR SEGREGATION PER MARION COUNTY PLANNING PARTITION CASE NO 23-007 - 609072 SEGREGATED OUT OF 535418 +2.0

Sequence #4: _____

Sequence #5: _____

	Check For:				Forms Included:	
	Yes	No		Yes	No	✓
Move Building Permits	<input type="checkbox"/>	<input checked="" type="checkbox"/>	Fire Patrol (Email Supervisor)	<input type="checkbox"/>	<input checked="" type="checkbox"/>	RAM Report <input checked="" type="checkbox"/>
Move Photos	<input type="checkbox"/>	<input checked="" type="checkbox"/>	Multi-Section	<input type="checkbox"/>	<input checked="" type="checkbox"/>	Processing Forms <input checked="" type="checkbox"/>
Update Apex	<input type="checkbox"/>	<input checked="" type="checkbox"/>	Tagged for 2 nd year Reset	<input type="checkbox"/>	<input checked="" type="checkbox"/>	Before and After Maps <input checked="" type="checkbox"/>
Update Account Notes	<input checked="" type="checkbox"/>	<input type="checkbox"/>	Exemptions	<input type="checkbox"/>	<input checked="" type="checkbox"/>	Multi-Section Processing Form <input type="checkbox"/>
PAT LIAB	<input type="checkbox"/>	<input checked="" type="checkbox"/>	Update Tracker	<input type="checkbox"/>	<input type="checkbox"/>	Calculation Form(s) <input type="checkbox"/>

Miscellaneous Notes: MAV RESET 24-25. NO UNIT

Appraiser: WW

Date: 5/8/24

Appraisal Review: WW

Date: 5/9/24

Data Entry: Chris

Date: 5/16/24



Tax Year	Account IC	Transactio	Voucher S	Recorded Date	Cartog	Operation	Voucher Notes	Code	+/- Size	Size Type
2024	535418	603266	1	12/8/2023 9:02	SDB	SIZE CHANGE	ACREAGE CORRECTION	5590	-0.02	A
2024	535418	603266	2	12/8/2023 9:02	SDB	PARTITION PLAT - FROM	PARTITION PLAT RECORDED FOR SEGREGATION PER MARION COUNTY PLANNING PARTITION CASE NO 23-007 - 609072 SEGREGATED OUT OF 535418	5590	-2	A
2024	609072	603266	3	12/8/2023 9:02	SDB	PARTITION PLAT - TO	PARTITION PLAT RECORDED FOR SEGREGATION PER MARION COUNTY PLANNING PARTITION CASE NO 23-007 - 609072 SEGREGATED OUT OF 535418	5590	2	A

Rural Work Order Processing Form

One Page Per Account

Sequence #: 1 of 3 Account Number: 535418 MTL: 092W20C000400 RAM Transaction ID: 603266

Type: COM LLA PPT SEG SUB AC R of W Vacate Map Maintenance

Account Details

Ma Sa Nh: 07/06/002 Prop Class: 409 RMV Class: 409

Assigned Appraiser: MDL Part of Unit: Yes or No Fire Patrol: Yes or No

Land Fragment

Account From	Code Area	Liab Yr	Land Class	LUC	Value Source	# of Acres	Zone	Land Adjustments
535418	05590			004	RURAL @ MARKET	7.0	NREST	

Total Acres: 7.0

Improvements

Account From	Code Area	Imp ID	Stat Class	Description	Account From	Code Area	Imp ID	Stat Class	Description

Adjustments: _____

Exception

New MAV: _____ Sys Calc No Change to MAV

Rural Work Order Processing Form

One Page Per Account

Sequence #: 2 of 3 Account Number: 535418 MTL: 092W20C000400 RAM Transaction ID: 603266

Type: COM LLA PPT SEG SUB AC R of W Vacate Map Maintenance

Account Details

Ma Sa Nh: 07/06/002 Prop Class: 409 RMV Class: 409
 Assigned Appraiser: MDL Part of Unit: Yes or No Fire Patrol: Yes or No

Land Fragment

Account From	Code Area	Liab Yr	Land Class	LUC	Value Source	# of Acres	Zone	Land Adjustments
535418	05590			004	RURAL @ MARKET	5.0	NREST	

Total Acres: 5.0

Improvements

Account From	Code Area	Imp ID	Stat Class	Description	Account From	Code Area	Imp ID	Stat Class	Description

Adjustments: _____

Exception

New MAV: _____ Sys Calc No Change to MAV

Rural Work Order Processing Form

One Page Per Account

Sequence #: 3 of 3 Account Number: 609072 MTL: 092W20C000401 RAM Transaction ID: 603266

Type: COM LLA PPT SEG SUB AC R of W Vacate Map Maintenance

Account Details

Ma Sa Nh: 07/06/002 Prop Class: 400 RMV Class: 400

Assigned Appraiser: MDL Part of Unit: Yes or No Fire Patrol: Yes or No

Land Fragment

Account From	Code Area	Liab Yr	Land Class	LUC	Value Source	# of Acres	Zone	Land Adjustments
535418	05590			004	RURAL @ MARKET	2.0	NREST	

Total Acres: 2.0

Improvements

Account From	Code Area	Imp ID	Stat Class	Description	Account From	Code Area	Imp ID	Stat Class	Description

Adjustments: _____

Exception

New MAV: _____ Sys Calc No Change to MAV

Before

09 2W 20C

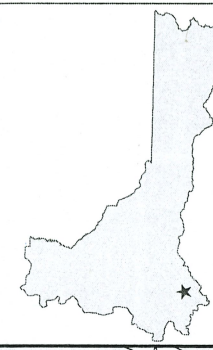

MARION COUNTY, OREGON
SW1/4 SEC20 T9S R2W W.M.
SCALE 1" = 200'

LEGEND

- LINE TYPES**
- Taxlot Boundary
 - Road Right-of-Way
 - Railroad Right-of-Way
 - Private Road ROW
 - Subdivision Plat Boundary
 - Waterline - Taxlot Boundary
 - Waterline - Non Boundary
- Historical Boundary**
- Easement
 - Railroad Centerline
 - Taxcode Line
 - Mid Boundary

- CORNER TYPES**
- 1/4 Section Cor.
 - 1/16TH Section Cor.
 - DLC Corner
 - 1/4 Section Cor.
 - Section Corner

NUMBERS

Tax Code Number
00 00 0

Acres/Acre All acres listed are Net Acres, excluding any portions of the taxlot within public ROWs

NOTES

Tick Marks: A tick mark in the road indicates that the labeled dimension extends into the public ROW

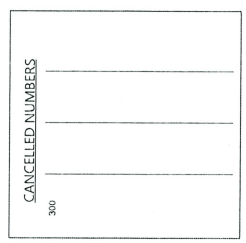

DISCLAIMER: THIS MAP WAS PREPARED FOR ASSESSMENT PURPOSES ONLY



FOR ADDITIONAL MAPS VISIT OUR WEBSITE AT www.co.marion.or.us

PLOT DATE: 2/18/2021

09 2W 20C

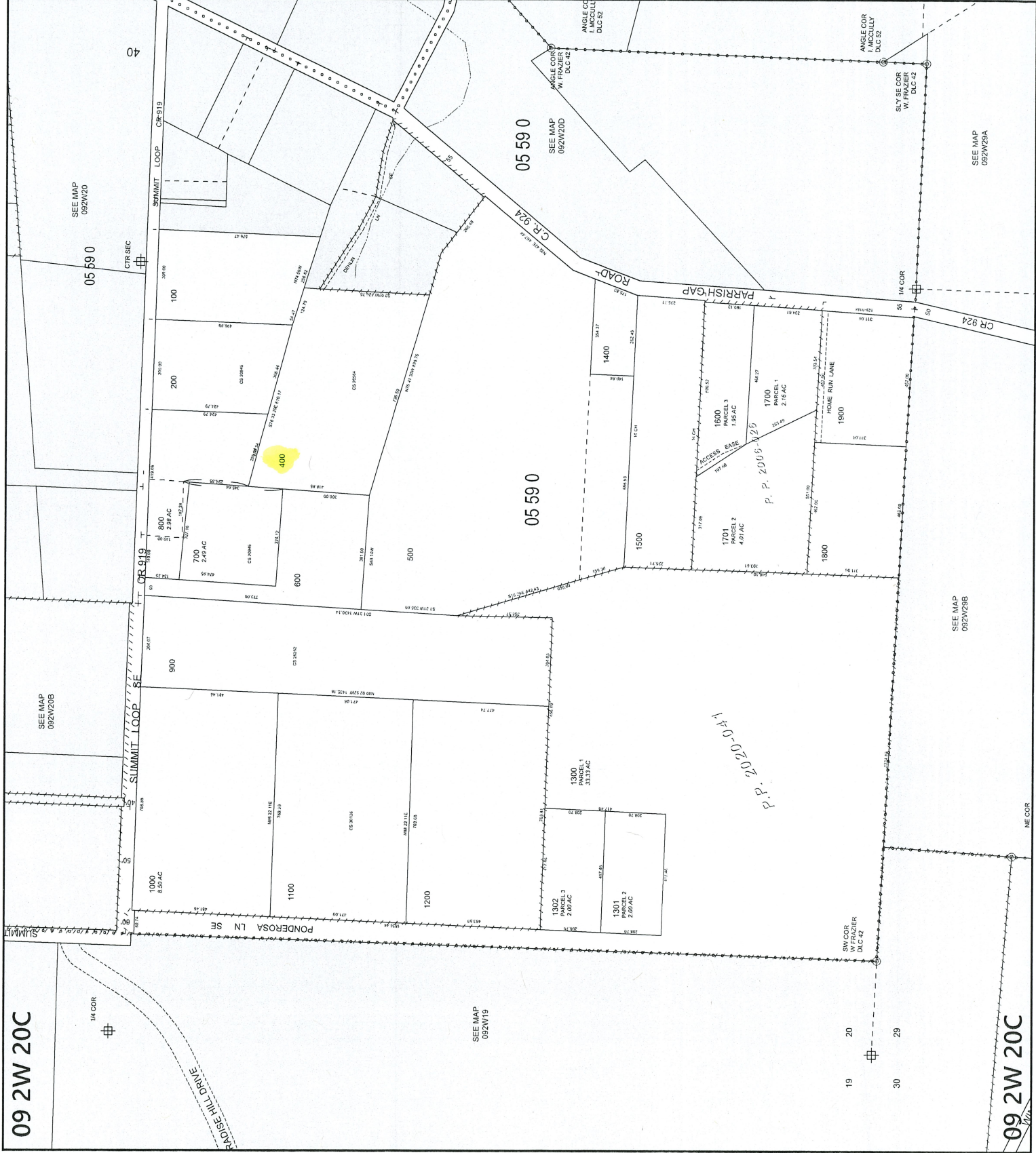

P.P. 2020-041

After

09 2W 20C

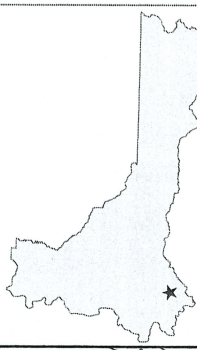

MARION COUNTY, OREGON
SW1/4 SEC20 T9S R2W W1M.
SCALE 1" = 200'

LEGEND

- LINE TYPES**
- Historical Boundary
 - - - Easement
 - - - Railroad Centerline
 - - - Taxcode Line
 - - - Map Boundary
 - - - Waterline - Toilet Brdry
 - - - Waterline - Non Brdry
- CORNER TYPES**
- + 1/16TH Section Cor.
 - ⊕ 1/4 Section Cor.
 - ⊙ D/LC Corner
 - ⊕ 16, 15 Section Corner
 - ⊕ 21, 22 Section Corner
- NUMBERS**
- Tax Code Number
 - 00000
- Acres**
- All areas listed are Net Acres, excluding any portions of the tract within public ROWs
- NOTES**
- Tick Marks: A tick mark in the road indicates that the labeled dimension extends into the public ROW

CANCELLED NUMBERS

300

DISCLAIMER: THIS MAP WAS PREPARED FOR ASSESSMENT PURPOSES ONLY



FOR ADDITIONAL MAPS VISIT OUR WEBSITE AT www.co.marion.or.us

PLOT DATE: 3/15/2024

09 2W 20C

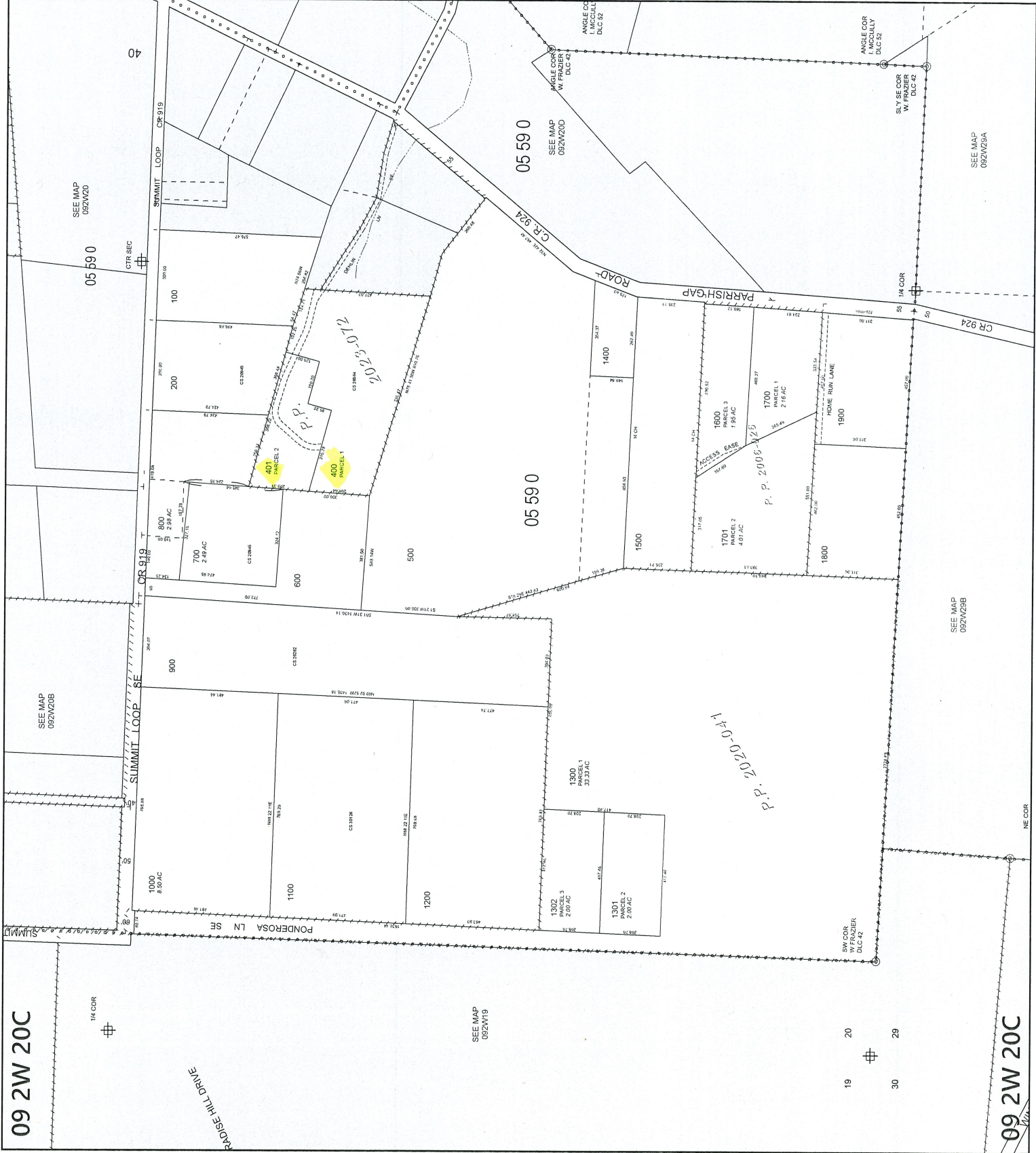

09 2W 20C

09 2W 20C