

Rural Work Order Cover Sheet

RAM Transaction #: 602611-602661

Year: 2024 - 2025

Account Numbers Involved: 331141, 511876, 333141

Sequence #1: Re-taxlotted from 04-2w-11-00799 to 04-2w-10-00600 due to result of this lot line adjustment. (No processing form needed)

Sequence #2: RE-TAXLOTTED FROM 04-2W-11-00799 TO 04-2W-10-00600 DUE TO RESULT OF THIS LOT LINE ADJUSTMENT. (No processing form needed)

Sequence #3: ACREAGE CORRECTION PER DEED. - 511876 (-5.21)

Sequence #4: LLA FROM 511876 TO 333141. MARION COUNTY CASE NO. 23-035. - 511876 (-38.55)

Sequence #5: LLA FROM 511876 TO 333141. MARION COUNTY CASE NO. 23-035. - 333141 (+38.55) and convert 19,602 SF into 0.45 acres

	Check For:				Forms Included:	
	Yes	No		Yes	No	✓
Move Building Permits	<input type="checkbox"/>	<input checked="" type="checkbox"/>	Fire Patrol (Email Supervisor)	<input type="checkbox"/>	<input checked="" type="checkbox"/>	RAM Report <input checked="" type="checkbox"/>
Move Photos	<input type="checkbox"/>	<input checked="" type="checkbox"/>	Multi-Section	<input type="checkbox"/>	<input checked="" type="checkbox"/>	Processing Forms <input checked="" type="checkbox"/>
Update Apex	<input type="checkbox"/>	<input checked="" type="checkbox"/>	Tagged for 2 nd year Reset	<input type="checkbox"/>	<input checked="" type="checkbox"/>	Before and After Maps <input checked="" type="checkbox"/>
Update Account Notes	<input checked="" type="checkbox"/>	<input type="checkbox"/>	Exemptions	<input type="checkbox"/>	<input checked="" type="checkbox"/>	Multi-Section Processing Form <input type="checkbox"/>
PAT LIAB	<input type="checkbox"/>	<input checked="" type="checkbox"/>	Update Tracker	<input type="checkbox"/>	<input checked="" type="checkbox"/>	Calculation Form(s) <input type="checkbox"/>

Miscellaneous Notes: _____

Appraiser: Jordan Schultz Date: 5/8/24

Appraisal Review: WWILLIAMS Date: 5/9/24

Data Entry: Chris Date: 5/22/24

Account		Voucher				Voucher Notes				+/- Size		Code		Size Type	
Tax Year	ID	Transaction	Recorded Date	Cartog	Operation	Sequence	Voucher Notes				+/- Size	Code	Code	Size Type	
2024	333141	602661	11/22/2023 16:56	JMS	RETAXLOTTING - FROM	1	RE-TAXLOTTED FROM 04-2W-11-00799 TO 04-2W-10-00600 DUE TO RESULT OF THIS								
2024	333141	602661	11/22/2023 16:56	JMS	RETAXLOTTING - TO	2	RE-TAXLOTTED FROM 04-2W-11-00799 TO 04-2W-10-00600 DUE TO RESULT OF THIS								
2024	511876	602661	11/22/2023 16:56	JMS	SIZE CHANGE	3	ACREAGE CORRECTION PER DEED.				-5.21	45570		A	
2024	511876	602661	11/22/2023 16:56	JMS	LOT LINE ADJUSTMENT - FROM	4	ADJUSTMENT FROM 511876 TO 333141. MARION COUNTY CASE NO. 23-035.				-38.55	45570		A	
2024	333141	602661	11/22/2023 16:56	JMS	LOT LINE ADJUSTMENT - TO	5	ADJUSTMENT FROM 511876 TO 333141. MARION COUNTY CASE NO. 23-035.				-19602	45570		S	
2024	333141	602661	11/22/2023 16:56	JMS	LOT LINE ADJUSTMENT - TO	5	ADJUSTMENT FROM 511876 TO 333141. MARION COUNTY CASE NO. 23-035.				0.45	45570		A	
2024	333141	602661	11/22/2023 16:56	JMS	LOT LINE ADJUSTMENT - TO	5	ADJUSTMENT FROM 511876 TO 333141. MARION COUNTY CASE NO. 23-035.				38.55	45570		A	

Rural Work Order Processing Form

One Page Per Account

Sequence #: 3 of 5 Account Number: 511876 MTL: 042W110000800 RAM Transaction ID: 602611

Type: COM LLA PPT SEG SUB AC R of W Vacate Map Maintenance

Account Details

Ma Sa Nh: 02/06/000 Prop Class: 551 RMV Class: 501

Assigned Appraiser: JJS Part of Unit: Yes or No Fire Patrol: Yes or No

Land Fragment

Account From	Code Area	Liab Yr	Land Class	LUC	Value Source	# of Acres	Zone	Land Adjustments
511876	45570	1980	2BI	005	FARM USE - EFU	93.59	REST	GSOIL, IRR
511876	45570	1980	4BI	005	FARM USE - EFU	24	REST	IRR
511876	45570	1980	WST	005	FARM USE - EFU	9.2	REST	WASTE

Total Acres: 126.79

Improvements

Account From	Code Area	Imp ID	Stat Class	Description	Account From	Code Area	Imp ID	Stat Class	Description

Adjustments: _____

Exception

New MAV: _____ Sys Calc No Change to MAV

Rural Work Order Processing Form

One Page Per Account

Sequence #: 4 of 5 Account Number: 511876 MTL: 042W110000800 RAM Transaction ID: 602611

Type: COM LLA PPT SEG SUB AC R of W Vacate Map Maintenance

Account Details

Ma Sa Nh: 02/06/000 Prop Class: 551 RMV Class: 501

Assigned Appraiser: JJS Part of Unit: Yes or No Fire Patrol: Yes or No

Land Fragment

Account From	Code Area	Liab Yr	Land Class	LUC	Value Source	# of Acres	Zone	Land Adjustments
511876	45570	1980	2BI	005	FARM USE - EFU	55.04	REST	GSOIL, IRR
511876	45570	1980	4BI	005	FARM USE - EFU	24	REST	IRR
511876	45570	1980	WST	005	FARM USE - EFU	9.2	REST	WASTE

Total Acres: 88.24

Improvements

Account From	Code Area	Imp ID	Stat Class	Description	Account From	Code Area	Imp ID	Stat Class	Description
				No Change					

Adjustments: _____

Exception

New MAV: _____ Sys Calc No Change to MAV

Rural Work Order Processing Form

One Page Per Account

Sequence #: 5 of 5 Account Number: 333141 MTL: 042W10000600 RAM Transaction ID: 602611

Type: COM LLA PPT SEG SUB AC R of W Vacate Map Maintenance

Account Details

Ma Sa Nh: 02/06/000 Prop Class: 550 RMV Class: 501

Assigned Appraiser: JJS Part of Unit: Yes or No Fire Patrol: Yes or No

Land Fragment

Account From	Code Area	Liab Yr	Land Class	LUC	Value Source	# of Acres	Zone	Land Adjustments
511876	45570	1980	2BI	005	FARM USE - EFU	38.55	REST	GSOIL, IRR
333141	45570	1980	2BD	005	FARM USE - EFU	.45	REST	GSOIL

Total Acres: 39

Improvements

Account From	Code Area	Imp ID	Stat Class	Description	Account From	Code Area	Imp ID	Stat Class	Description

Adjustments: _____

Exception

New MAV: _____ Sys Calc No Change to MAV

Before

04 2W 10

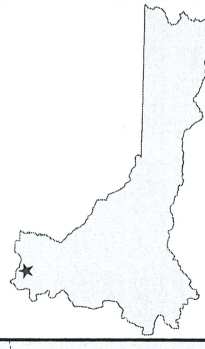

MARION COUNTY, OREGON
SEC. 10 T4S R2W W.M.
SCALE 1" = 400'

LEGEND

LINE TYPES

- Taxlot Boundary
- Road Right-of-Way
- Railroad Right-of-Way
- Private Road ROW
- Subdivision/Plat Boundary
- Waterline - Taxlot Boundary
- Waterline - Non Boundary
- Historical Boundary
- Easement
- Railroad Centeline
- Easement Line
- Map Boundary
- Waterline - Non Boundary

CORNER TYPES

- + 1/16TH Section Cor
- ⊙ DLC Corner
- ⊕ 1/4 Section Cor
- ⊕ 1/2 Section Cor
- ⊕ Section Corner
- ⊕ 21 22

NUMBERS

Tax Code Number
00 00 0

Acres: All acres listed are Net Acres, excluding any portions of the taxlot within public ROWs

NOTES
Tick Marks: A tick mark in the road indicates that the labeled dimension extends into the public ROW

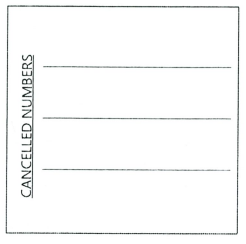

DISCLAIMER: THIS MAP WAS PREPARED FOR ASSESSMENT PURPOSES ONLY



FOR ADDITIONAL MAPS VISIT OUR WEBSITE AT www.co.marion.or.us

PLOT DATE: 10/16/2020

04 2W 10

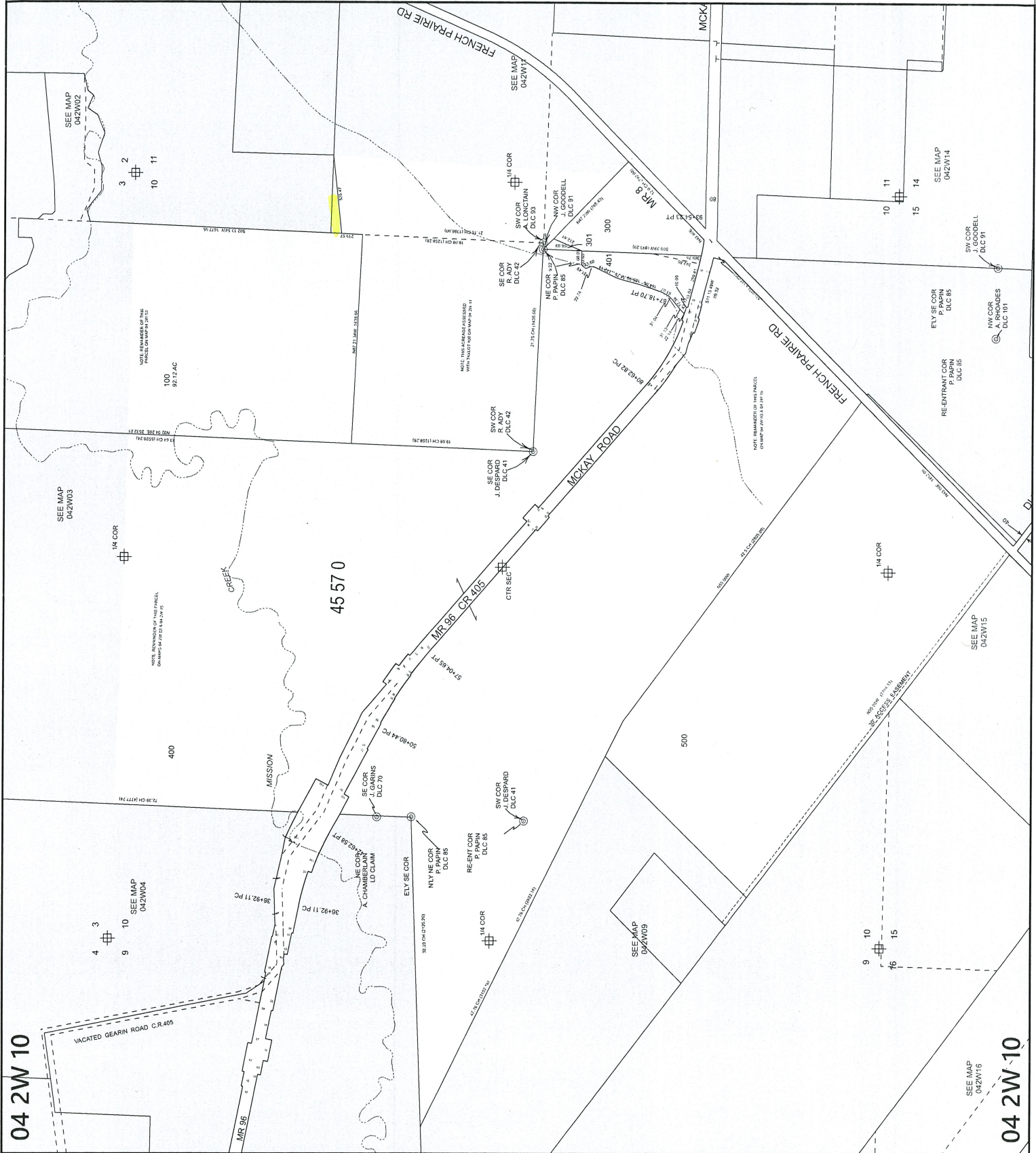

04 2W 10

04 2W 10

After

04 2W 10



MARION COUNTY, OREGON
SEC 10 T4S R2W W.M.
SCALE 1" = 400'

LEGEND

- LINE TYPES**
- Taxlot Boundary
 - Road Right-of-Way
 - Railroad Right-of-Way
 - Private Road ROW
 - Subdivision/Plot Bndry
 - Waterline - Taxlot Bndry
 - Waterline - Non Bndry
 - Historical Boundary
 - Easement
 - Railroad Centerline
 - Taxcode Line
 - Map Boundary
- CORNER TYPES**
- + 1/16TH Section Cor
 - ⊕ 1/4 Section Cor
 - ⊙ DLC Corner
 - ⊕ 16' 15" Section Corner
 - ⊕ 21' 22" Section Corner
- NUMBERS**
- Tax Code Number
00 00 0

All acres listed are Net Acres, excluding any portions of the taxlot within public ROW's

Tick Marks: A tick mark in the road indicates that the labelled dimension extends into the public ROW



CANCELLED NUMBERS

DISCLAIMER: THIS MAP WAS PREPARED FOR ASSESSMENT PURPOSES ONLY



FOR ADDITIONAL MAPS VISIT OUR WEBSITE AT www.co.marion.or.us

PLOT DATE: 3/13/2024

04 2W 10

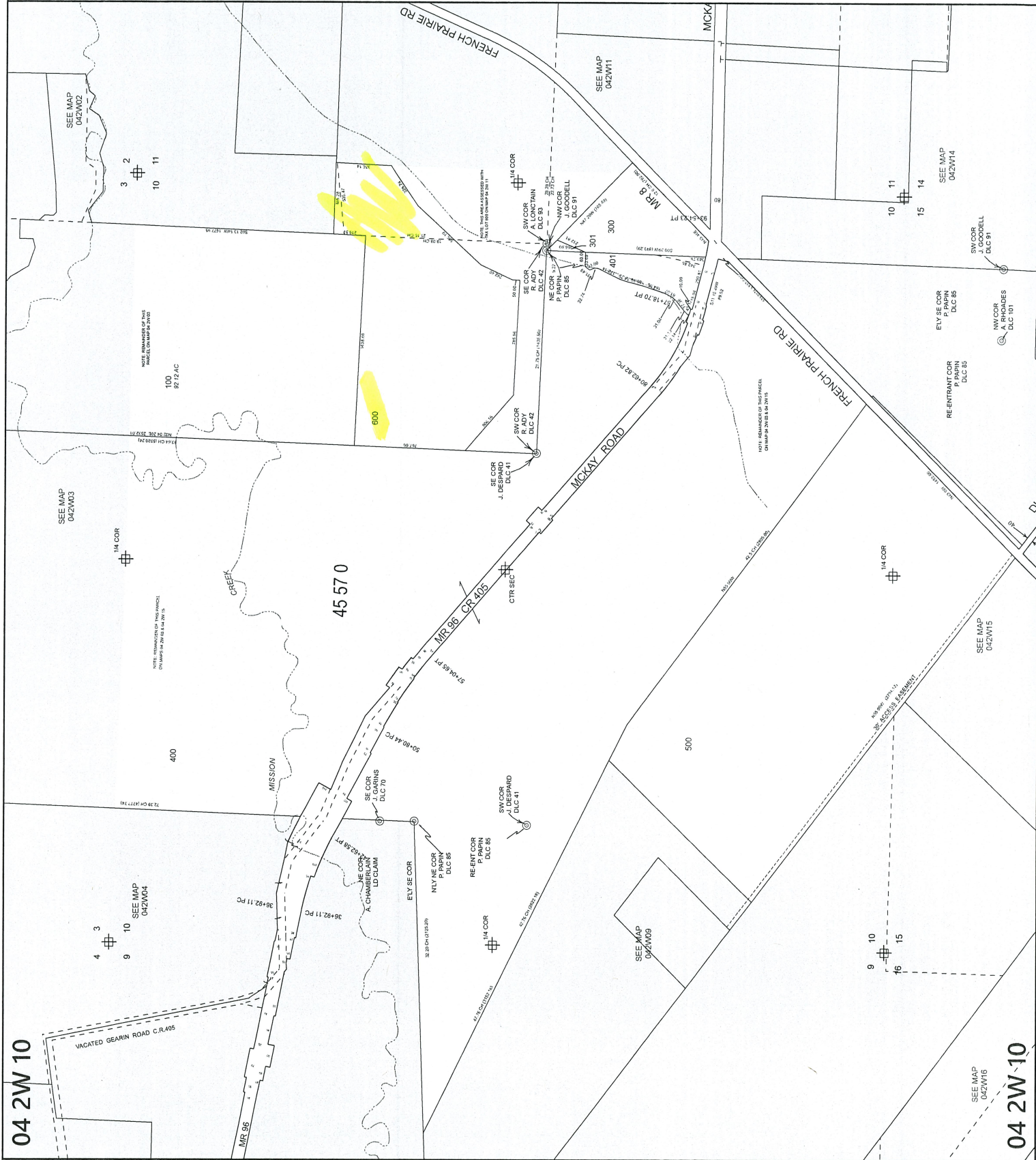

04 2W 10

04 2W 10

Before

04 2W 11

MARION COUNTY, OREGON
SEC 11 T4S R2W W.M.
SCALE 1" = 400'

LEGEND

- LINE TYPES**
- Taxlot Boundary
 - Road Right-of-Way
 - Railroad Right-of-Way
 - Private Road ROW
 - Subdivision Plat Boundary
 - Waterline - Taxlot Boundary
 - Waterline - Non Boundary
- CORNER TYPES**
- 1/16TH Section Cor
 - DLC Corner
 - 1/4 Section Cor
 - 16, 15 Section Corner
 - 21, 22 Section Corner
- NUMBERS**
- Tax Code Number
 - 00 00 0
 - 00 00 0
- NOTES**
- All acres listed are Net Acres, excluding any portions of the taxlot within public ROW's
 - Tick Marks - A tick mark in the road indicates that the labeled dimension extends into the public ROW

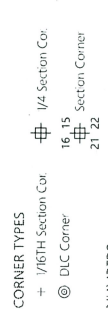

DISCLAIMER: THIS MAP WAS PREPARED FOR ASSESSMENT PURPOSES ONLY

Assessors Office
Cartography Dept
www.co.marion.or.us

FOR ADDITIONAL MAPS VISIT OUR WEBSITE AT
www.co.marion.or.us

PLOT DATE: 10/16/2020

04 2W 11

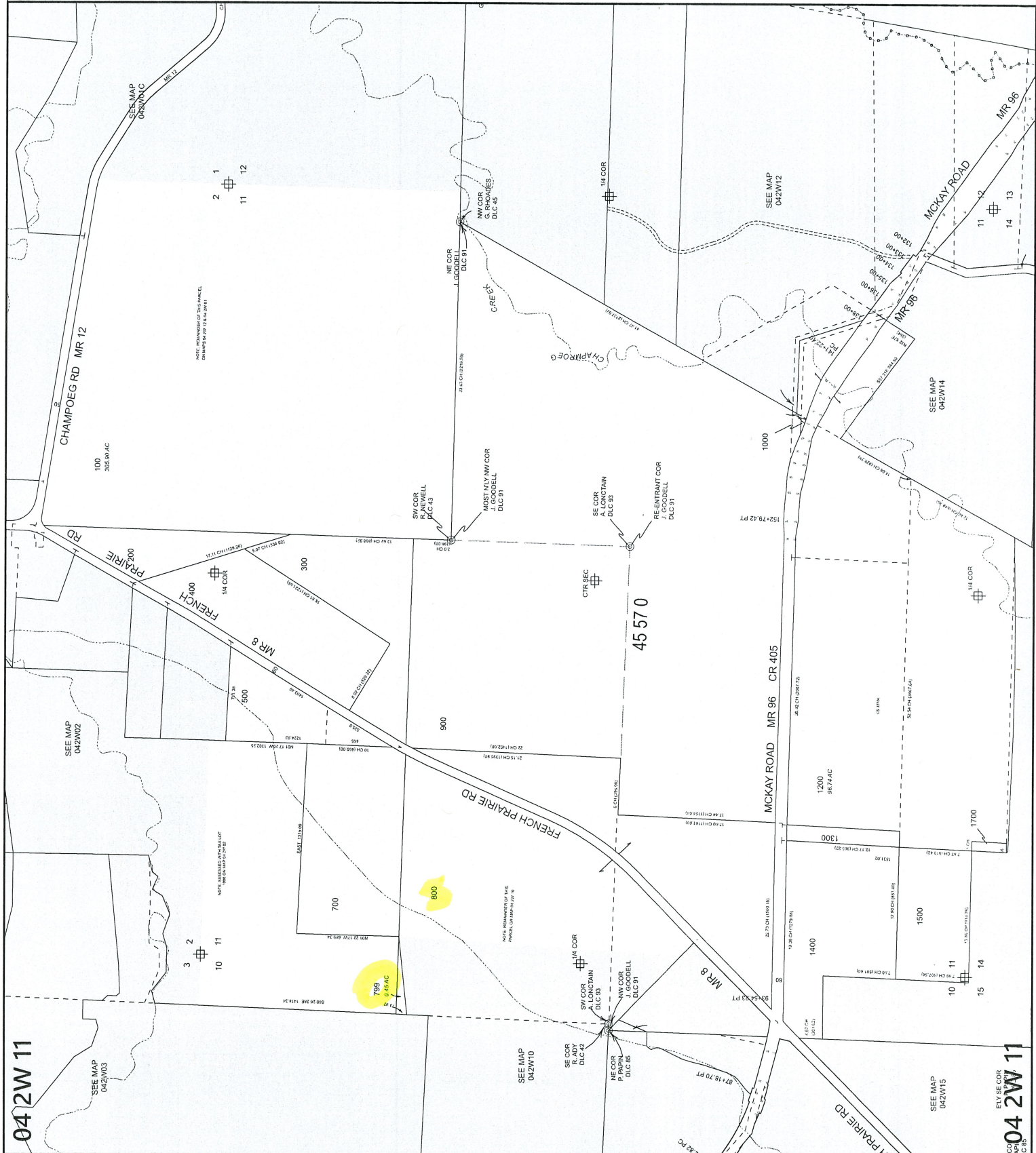

04 2W 11

04 2W 11

After

04 2W 11

04 2W 11



MARION COUNTY, OREGON
SEC 11 T4S R2W W.M.
SCALE 1" = 400'

LEGEND

- LINE TYPES**
- Taxlot Boundary
 - Historical Boundary
 - Road Right-of-Way
 - Easement
 - Railroad Right-of-Way
 - Railroad Centerline
 - Private Road ROW
 - Taxcode Line
 - Subdivision/Plat Bndry
 - Map Boundary
 - Waterline - Taxlot Bndry
 - Waterline - Non Bndry
- CORNER TYPES**
- + 1/16TH Section Cor
 - ⊕ 1/4 Section Cor
 - ⊙ D/C Corner
 - 16 15 Section Corner
 - 21 22 Section Corner
- NUMBERS**
- Tax Code Number
 - 00 00 0
 - 00 00 0
- NOTES**
- All acres listed are Net Acres, excluding any portions of the taxlot within public ROWs
 - 0.25 AC
 - A tick mark in the road indicates that the labeled dimension extends into the public ROW

CANCELLED NUMBERS
10041
10042

DISCLAIMER: THIS MAP WAS PREPARED FOR ASSESSMENT PURPOSES ONLY



FOR ADDITIONAL MAPS VISIT OUR WEBSITE AT www.co.marion.or.us

PLOT DATE: 3/13/2024

04 2W 11

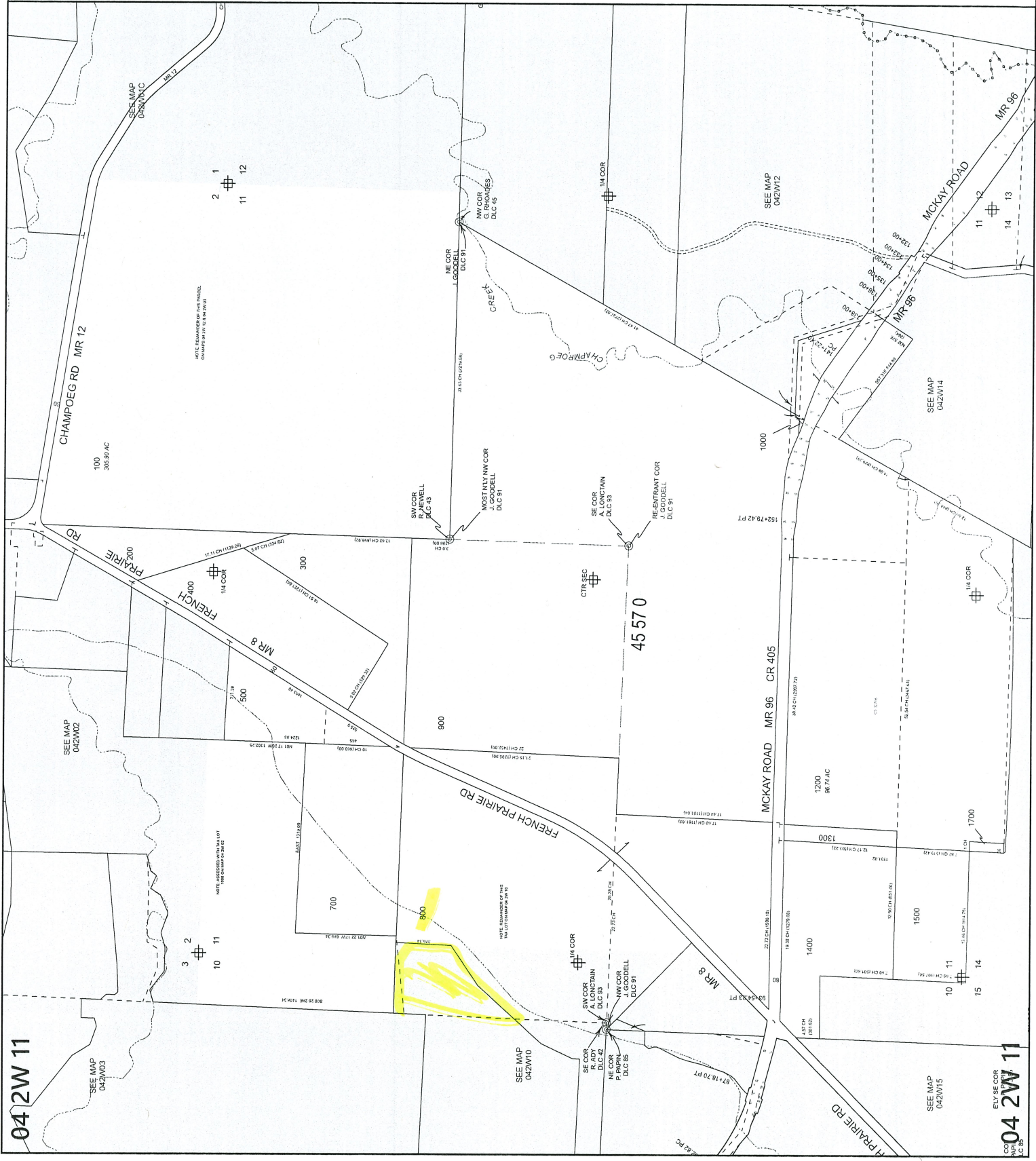

04 2W 11