

# Rural Work Order Cover Sheet

RAM Transaction #: 600256

Year: 2024 - 2025

Account Numbers Involved: 528306, 347451

Sequence #1: PARTITION PLAT RECORDED FOR THE PURPOSE OF MOVING PARCEL 1 OF PP 2010-023

Sequence #2: PARTITION PLAT RECORDED FOR THE PURPOSE OF MOVING PARCEL 1 OF PP 2010-023

Sequence #3: PARTITION PLAT RECORDED FOR THE PURPOSE OF MOVING PARCEL 1 OF PP 2010-023

Sequence #4: PARTITION PLAT RECORDED FOR THE PURPOSE OF MOVING PARCEL 1 OF PP 2010-023

Sequence #5: \_\_\_\_\_

	Check For:				Forms Included:		
	Yes	No	Yes	No		✓	
Move Building Permits	<input type="checkbox"/>	<input checked="" type="checkbox"/>	Fire Patrol (Email Supervisor)	<input type="checkbox"/>	<input checked="" type="checkbox"/>	RAM Report	<input checked="" type="checkbox"/>
Move Photos	<input type="checkbox"/>	<input checked="" type="checkbox"/>	Multi-Section	<input type="checkbox"/>	<input checked="" type="checkbox"/>	Processing Forms	<input checked="" type="checkbox"/>
Update Apex	<input type="checkbox"/>	<input checked="" type="checkbox"/>	Tagged for 2 <sup>nd</sup> year Reset	<input type="checkbox"/>	<input checked="" type="checkbox"/>	Before and After Maps	<input checked="" type="checkbox"/>
Update Account Notes	<input type="checkbox"/>	<input checked="" type="checkbox"/>	Exemptions	<input type="checkbox"/>	<input checked="" type="checkbox"/>	Multi-Section Processing Form	<input checked="" type="checkbox"/>
PAT LIAB	<input type="checkbox"/>	<input checked="" type="checkbox"/>	Update Tracker	<input type="checkbox"/>	<input type="checkbox"/>	Calculation Form(s)	<input checked="" type="checkbox"/>

Miscellaneous Notes: \_\_\_\_\_

\_\_\_\_\_

\_\_\_\_\_

Appraiser: BES Date: 3/27/2024

Appraisal Review: BES Date: 3/27/24

Data Entry: Chris Date: 5/20/24

Tax Year	Account ID	Transaction	Voucher Sequence	Recorded Date	Cartog	Operation	Voucher Notes	Code	+/- Size	Size Type
2024	528306	600256	1	10/25/2023 14:57	SDB	LOT LINE ADJUSTMENT - FROM	PARTITION PLAT RECORDED FOR THE PURPOSE OF MOVING PARCEL 1 OF PP 2010-023	05558	-2	A
2024	347451	600256	2	10/25/2023 14:57	SDB	LOT LINE ADJUSTMENT - TO	PARTITION PLAT RECORDED FOR THE PURPOSE OF MOVING PARCEL 1 OF PP 2010-023	05558	2	A
2024	347451	600256	3	10/25/2023 14:57	SDB	LOT LINE ADJUSTMENT - FROM	PARTITION PLAT RECORDED FOR THE PURPOSE OF MOVING PARCEL 1 OF PP 2010-023	05558	-2	A
2024	528306	600256	4	10/25/2023 14:57	SDB	LOT LINE ADJUSTMENT - TO	PARTITION PLAT RECORDED FOR THE PURPOSE OF MOVING PARCEL 1 OF PP 2010-023	05558	2	A

# Rural Work Order Processing Form

One Page Per Account

Sequence #: 1 of 4 Account Number: 528306 RAM Transaction ID: 600256

Type:  COM  LLA  PPT  SEG  SUB  AC  R of W  Vacate  Map Maintenance

## Account Details

Ma Sa Nh: 01/06/000 Prop Class: 451 RMV Class: 451

Assigned Appraiser: Clint Luke Part of Unit: Yes  or No  Fire Patrol: Yes  or No

## Land Fragment

Account From	Code Area	Liab Yr	Land Class	LUC	Value Source	# of Acres	Zone	Land Adjustments
528306	05558			005	Rural Restrictive	1	Rest	
528306	05558			005	Rural Restrictive	7.49	Rest	
528306	05558			005	Rural Restrictive	11	Rest	
528306	05558			005	Rural Restrictive	18	Rest	Good soil
528306	05558				OSDA			

Total Acres: 37.49

## Improvements

Account From	Code Area	Imp ID	Stat Class	Description	Account From	Code Area	Imp ID	Stat Class	Description
				N/A					

Adjustments: \_\_\_\_\_

## Exception

New MAV: \_\_\_\_\_  Sys Calc  No Change to MAV

# Rural Work Order Processing Form

One Page Per Account

Sequence #: 2 of 4 Account Number: 347451 RAM Transaction ID: 600256

Type:  COM  LLA  PPT  SEG  SUB  AC  R of W  Vacate  Map Maintenance

## Account Details

Ma Sa Nh: 01/06/000 Prop Class: 450 RMV Class: 450

Assigned Appraiser: Clint Luke Part of Unit: Yes  or No  Fire Patrol: Yes  or No

## Land Fragment

Account From	Code Area	Liab Yr	Land Class	LUC	Value Source	# of Acres	Zone	Land Adjustments
347451	05558		2bdss	005	Rural Restrictive	2.0	Rest	Good soil
528306	05558			005	Rural Restrictive	2.0	Rest	

Total Acres: 4.0

## Improvements

Account From	Code Area	Imp ID	Stat Class	Description	Account From	Code Area	Imp ID	Stat Class	Description
				n/a					

Adjustments: \_\_\_\_\_

## Exception

New MAV: \_\_\_\_\_  Sys Calc  No Change to MAV

# Rural Work Order Processing Form

One Page Per Account

Sequence #: 3 of 4 Account Number: 347451 RAM Transaction ID: 600256

Type:  COM  LLA  PPT  SEG  SUB  AC  R of W  Vacate  Map Maintenance

## Account Details

Ma Sa Nh: 01/06/000 Prop Class: 450 RMV Class: 450

Assigned Appraiser: Clint Luke Part of Unit: Yes  or No  Fire Patrol: Yes  or No

## Land Fragment

Account From	Code Area	Liab Yr	Land Class	LUC	Value Source	# of Acres	Zone	Land Adjustments
528306	05558			005	Rural Restrictive	2	Rest	Good soil

Total Acres: 2

## Improvements

Account From	Code Area	Imp ID	Stat Class	Description	Account From	Code Area	Imp ID	Stat Class	Description
				N/a					

Adjustments: \_\_\_\_\_

## Exception

New MAV: \_\_\_\_\_  Sys Calc  No Change to MAV

# Rural Work Order Processing Form

One Page Per Account

Sequence #: 4 of 4 Account Number: 528306 RAM Transaction ID: 600256

Type:  COM  LLA  PPT  SEG  SUB  AC  R of W  Vacate  Map Maintenance

## Account Details

Ma Sa Nh: 01/06/000 Prop Class: 451 RMV Class: 451

Assigned Appraiser: Clint Luke Part of Unit: Yes  or No  Fire Patrol: Yes  or No

## Land Fragment

Account From	Code Area	Liab Yr	Land Class	LUC	Value Source	# of Acres	Zone	Land Adjustments
528306	05558			005	Rural Restrictive	1	Rest	
528306	05558			005	Rural Restrictive	7.49	Rest	
528306	05558			005	Rural Restrictive	11	Rest	
528306	05558			005	Rural Restrictive	18	Rest	
528306	05558				OSDA			
347451	05558			005	Rural Restrictive	2	Rest	Good soil

Total Acres: 39.49

## Improvements

Account From	Code Area	Imp ID	Stat Class	Description	Account From	Code Area	Imp ID	Stat Class	Description
				N/A					

Adjustments: \_\_\_\_\_

## Exception

New MAV: \_\_\_\_\_  Sys Calc  No Change to MAV



After

08 1W 18



MARION COUNTY, OREGON  
SEC 18 T8S R1W W.M.  
SCALE 1" = 400'

LEGEND

- LINE TYPES
- Talbot Boundary
  - Road Right-of-Way
  - Railroad Right-of-Way
  - Private Road ROW
  - Subdivision/Plat Boundary
  - Waterline - Talbot Body
  - Waterline - Non Body
- Historical Boundary
- Easement
  - Railroad Centerline
  - Taxcode Line
  - Map Boundary

- CORNER TYPES
- + 1/4th Section Cor
  - ⊙ D/C Corner
  - ⊕ 1/4th Section Cor
  - ⊕ 1/4 Section Cor
  - ⊕ Section Corner
  - ⊕ 21 22

NUMBERS  
Tax Code Number  
00000

Acres  
All acres listed are Net Acres, excluding any portions of the talbot within public ROW's

NOTES  
Tick Marks - A tick mark on the road indicates that the labeled dimension extends into the public ROW

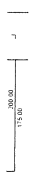

CANCELLED NUMBERS

DISCLAIMER: THIS MAP WAS PREPARED FOR ASSESSMENT PURPOSES ONLY



FOR ADDITIONAL MAPS VISIT OUR WEBSITE AT www.co.marion.or.us

PLOT DATE: 3/18/2024

08 1W 18

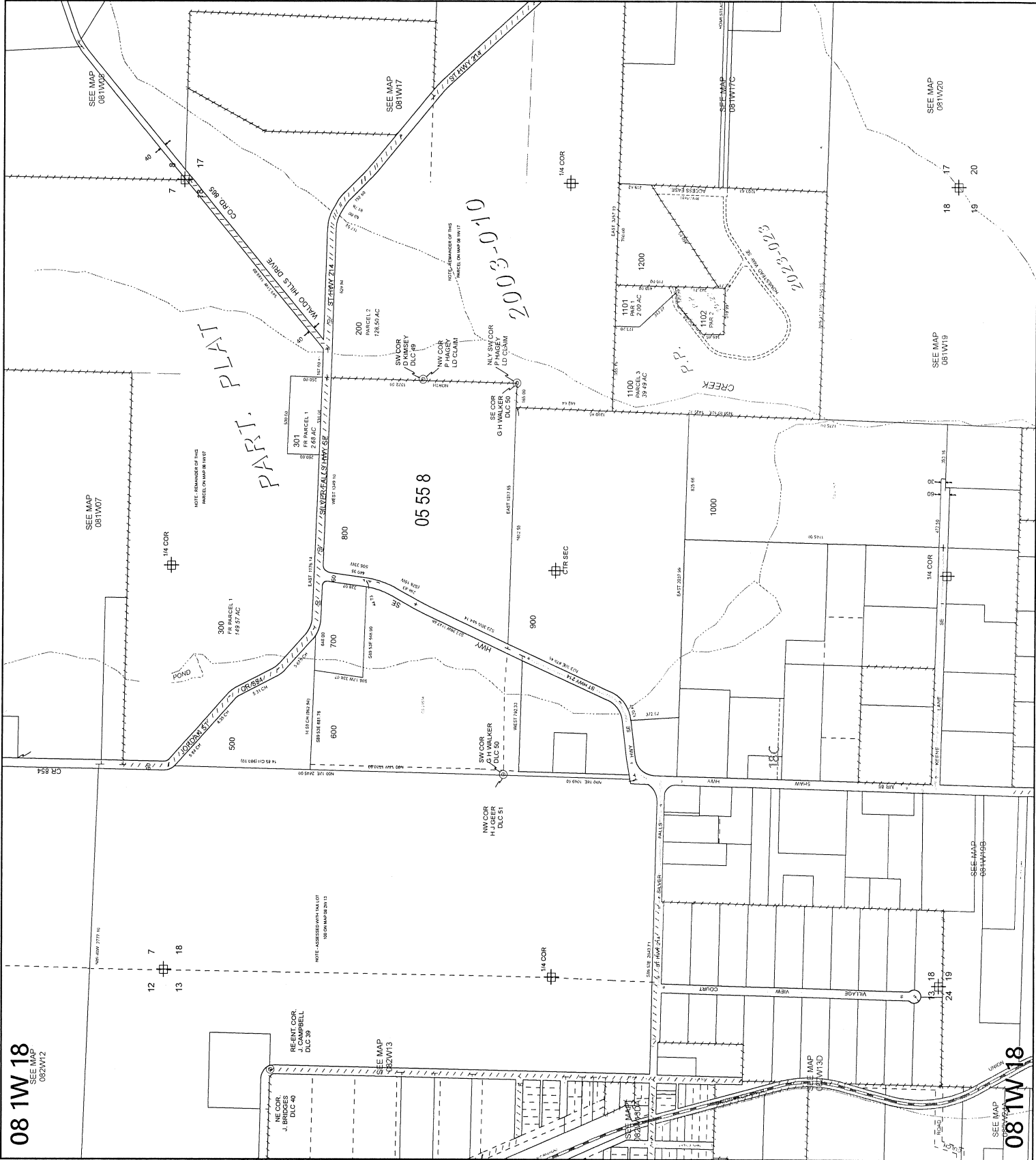

08 1W 18

08 1W 18