

Rural Work Order Cover Sheet

RAM Transaction #: 599899-599889

Year: 24 - 25

Account Numbers Involved: 521234, 609176, 609177, 512324

Sequence #1: ACREAGE CORRECTION to 512324 of +2.0 (code area 03600) and +1.13 (45570)

Sequence #2: PARTITION PLAT PER MARION COUNTY PLANNING CASE NO 22-017 - 609176 & 609177 PARTITION OUT OF 512324

Sequence #3: PARTITION PLAT PER MARION COUNTY PLANNING CASE NO 22-017 - 609176 & 609177 PARTITION OUT OF 512324

Sequence #4: PARTITION PLAT PER MARION COUNTY PLANNING CASE NO 22-017 - 609176 & 609177 PARTITION OUT OF 512324 - ALL OF CODE AREA 03600 ADJUSTED TO NEW ACCOUNT 609177 - ACREAGE SET TO ZEOR IN PREPERATION OF DELETION

Sequence #5: PARTITION PLAT PER MARION COUNTY PLANNING CASE NO 22-017 - 609176 & 609177 PARTITION OUT OF 512324 - ALL OF CODE AREA 03600 ADJUSTED TO NEW ACCOUNT 609177

	Check For:				Forms Included:	
	<u>Yes</u>	<u>No</u>		<u>Yes</u>	<u>No</u>	<u>✓</u>
Move Building Permits	<input type="checkbox"/>	<input checked="" type="checkbox"/>	Fire Patrol (Email Supervisor)	<input type="checkbox"/>	<input checked="" type="checkbox"/>	RAM Report <input checked="" type="checkbox"/>
Move Photos	<input type="checkbox"/>	<input checked="" type="checkbox"/>	Multi-Section	<input type="checkbox"/>	<input checked="" type="checkbox"/>	Processing Forms <input checked="" type="checkbox"/>
Update Apex	<input type="checkbox"/>	<input checked="" type="checkbox"/>	Tagged for 2 nd year Reset	<input type="checkbox"/>	<input checked="" type="checkbox"/>	Before and After Maps <input type="checkbox"/>
Update Account Notes	<input checked="" type="checkbox"/>	<input type="checkbox"/>	Exemptions	<input type="checkbox"/>	<input checked="" type="checkbox"/>	Multi-Section Processing Form <input type="checkbox"/>
PAT LIAB	<input type="checkbox"/>	<input checked="" type="checkbox"/>	Update Tracker	<input checked="" type="checkbox"/>	<input type="checkbox"/>	Calculation Form(s) <input type="checkbox"/>

Miscellaneous Notes: _____

Appraiser: MLH Date: 5/8/24

Appraisal Review: WW Date: 5.13.24

Data Entry: Chris Date: 5/22/24

Tax Year	Account ID	Transaction Sequence	Voucher	Recorded Date	Cartog	Operation	Voucher Notes	Code	+/- Size	Size Type
2024	512324	599889		1 12/15/2023 14:51	SDB	SIZE CHANGE	ACREAGE CORRECTION	3600	2	A
2024	512324	599889		1 12/15/2023 14:51	SDB	SIZE CHANGE	ACREAGE CORRECTION	45570	1.13	A
2024	512324	599889		2 12/15/2023 14:51	SDB	PARTITION PLAT - FROM	PARTITION PLAT PER MARION COUNTY PLANNING CASE NO 22-017 - 609176 & 609177 PARTITION OUT OF 512324	45570	-97.49	A
2024	609176	599889		3 12/15/2023 14:51	SDB	PARTITION PLAT - TO	PARTITION PLAT PER MARION COUNTY PLANNING CASE NO 22-017 - 609176 & 609177 PARTITION OUT OF 512324	45570	97.49	A
2024	512324	599889		4 12/15/2023 14:51	SDB	PARTITION PLAT - FROM	PARTITION PLAT PER MARION COUNTY PLANNING CASE NO 22-017 - 609176 & 609177 PARTITION OUT OF 512324 - ALL OF CODE AREA 03600 ADJUSTED TO NEW ACCOUNT 609177 - ACREAGE SET TO ZERO IN PREPERATION OF DELETION	3600	-80	A
2024	609177	599889		5 12/15/2023 14:51	SDB	PARTITION PLAT - TO	PARTITION PLAT PER MARION COUNTY PLANNING CASE NO 22-017 - 609176 & 609177 PARTITION OUT OF 512324 - ALL OF CODE AREA 03600 ADJUSTED TO NEW ACCOUNT 609177	3600	80	A

Rural Work Order Processing Form

One Page Per Account

Sequence #: 1 of 5 Account Number: 512324 MTL: 042W330000500 RAM Transaction ID: 599889

Type: COM LLA PPT SEG SUB AC R of W Vacate Map Maintenance

Account Details

Ma Sa Nh: 02/06/000 Prop Class: 550 RMV Class: 500

Assigned Appraiser: JJS Part of Unit: Yes or No Fire Patrol: Yes or No

Land Fragment

Account From	Code Area	Liab Yr	Land Class	LUC	Value Source	# of Acres	Zone	Land Adjustments
512324	03600	1980	2BI	005	Farm Use EFU	40.00	REST	GSOIL, IRR
512324	03600	1980	WST	005	Farm Use EFU	38.00	REST	WASTE
512324	03600	2024	2BI	005	Farm Use EFU	2.0	REST	GSOIL, IRR
512324	45570	1980	2BI	005	Farm Use EFU	333.00	REST	GSOIL, IRR
512324	45570	1980	4BI	005	Farm Use EFU	87.40	REST	IRR
512324	45570	1980	WST	005	Farm Use EFU	15.70	REST	WASTE
512324	45570	2024	2BI	005	Farm Use EFU	1.13	REST	GSOIL, IRR

Total Acres: 517.23

Improvements

Account From	Code Area	Imp ID	Stat Class	Description	Account From	Code Area	Imp ID	Stat Class	Description

Adjustments: _____

Exception

New MAV: _____ Sys Calc No Change to MAV

Rural Work Order Processing Form

One Page Per Account

Sequence #: 2 of 5 Account Number: 512324 MTL: 042W330000500 RAM Transaction ID: 599889

Type: COM LLA PPT SEG SUB AC R of W Vacate Map Maintenance

Account Details

Ma Sa Nh: 02/06/000 Prop Class: 550 RMV Class: 500
 Assigned Appraiser: JJS Part of Unit: Yes or No Fire Patrol: Yes or No

Land Fragment

Account From	Code Area	Liab Yr	Land Class	LUC	Value Source	# of Acres	Zone	Land Adjustments
512324	45570	1980	2BI	005	Farm Use EFU	255.54	REST	GSOIL, IRR
512324	45570	1980	4BI	005	Farm Use EFU	83.07	REST	IRR
512324	45570	2024	2BI	005	Farm Use EFU	1.13	REST	GSOIL, IRR
512324	03600	1980	2BI	005	Farm Use EFU	40.00	REST	GSOIL, IRR
512324	03600	1980	WST	005	Farm Use EFU	38.00	REST	WASTE
512324	03600	2024	2BI	005	Farm Use EFU	2.0	REST	GSOIL, IRR

Total Acres: 419.74

Improvements

Account From	Code Area	Imp ID	Stat Class	Description	Account From	Code Area	Imp ID	Stat Class	Description

Adjustments: _____

Exception

New MAV: _____ Sys Calc No Change to MAV

Rural Work Order Processing Form

One Page Per Account

Sequence #: 3 of 5 Account Number: 609176 MTL: 042W330000501 RAM Transaction ID: 599889

Type: COM LLA PPT SEG SUB AC R of W Vacate Map Maintenance

Account Details

Ma Sa Nh: 02/06/000 Prop Class: 550 RMV Class: 500

Assigned Appraiser: JJS Part of Unit: Yes or No Fire Patrol: Yes or No

Land Fragment

Account From	Code Area	Liab Yr	Land Class	LUC	Value Source	# of Acres	Zone	Land Adjustments
512324	45570	1980	2BI	005	Farm Use EFU	77.46	REST	GSOIL, IRR
512324	45570	1980	4BI	005	Farm Use EFU	4.33	REST	IRR
512324	45570	1980	WST	005	Farm Use EFU	15.70	REST	WASTE

Total Acres: 97.49

Improvements

Account From	Code Area	Imp ID	Stat Class	Description	Account From	Code Area	Imp ID	Stat Class	Description

Adjustments: _____

Exception

New MAV: _____ Sys Calc No Change to MAV

Rural Work Order Processing Form

One Page Per Account

Sequence #: 4 of 5 Account Number: 512324 MTL: 042W330000500 RAM Transaction ID: 599889

Type: COM LLA PPT SEG SUB AC R of W Vacate Map Maintenance

Account Details

Ma Sa Nh: 02/06/000 Prop Class: 550 RMV Class: 500

Assigned Appraiser: JJS Part of Unit: Yes or No Fire Patrol: Yes or No

Land Fragment

Account From	Code Area	Liab Yr	Land Class	LUC	Value Source	# of Acres	Zone	Land Adjustments
512324	45570	1980	2BI	005	Farm Use EFU	255.54	REST	GSOIL, IRR
512324	45570	1980	4BI	005	Farm Use EFU	83.07	REST	IRR
512324	45570	2024	2BI	005	Farm Use EFU	1.13	REST	GSOIL, IRR

Total Acres: 339.74

Improvements

Account From	Code Area	Imp ID	Stat Class	Description	Account From	Code Area	Imp ID	Stat Class	Description

Adjustments: _____

Exception

New MAV: _____ Sys Calc No Change to MAV

Rural Work Order Processing Form

One Page Per Account

Sequence #: 5 of 5 Account Number: 609177 MTL: 042W330000502 RAM Transaction ID: 599889

Type: COM LLA PPT SEG SUB AC R of W Vacate Map Maintenance

Account Details

Ma Sa Nh: 02/06/000 Prop Class: 550 RMV Class: 500

Assigned Appraiser: JJS Part of Unit: Yes or No Fire Patrol: Yes or No

Land Fragment

Account From	Code Area	Liab Yr	Land Class	LUC	Value Source	# of Acres	Zone	Land Adjustments
512324	03600	1980	2BI	005	Farm Use EFU	40.00	REST	GSOIL, IRR
512324	03600	1980	WST	005	Farm Use EFU	38.00	REST	WASTE
512324	03600	2024	2BI	005	Farm Use EFU	2.0	REST	GSOIL, IRR

Total Acres: 80.00

Improvements

Account From	Code Area	Imp ID	Stat Class	Description	Account From	Code Area	Imp ID	Stat Class	Description

Adjustments: _____

Exception

New MAV: _____ Sys Calc No Change to MAV

AFTER

04 2W 33



MARION COUNTY, OREGON
SEC 33 T4S R2W W.M.
SCALE 1" = 400'

LEGEND

- LINE TYPES
- Historical Boundary
 - Road Right-of-Way
 - Railroad Right-of-Way
 - Private Road ROW
 - Subdivision/Plat Boundary
 - Waterline - Taxlot Boundary
 - Waterline - Non Boundary

- CORNER TYPES
- 1/16TH Section Cor.
 - DLC Corner
 - 1/4 Section Cor.
 - 1/8 Section Corner
 - 21' 22'

NUMBERS
Tax Code Number
00000

Acres All acres listed are Net Acres, excluding any portions of the taxlot within public ROWs

NOTES
Tick Marks: A tick mark in the road indicates that the labeled dimension extends into the public ROW



CANCELLED NUMBERS

DISCLAIMER: THIS MAP WAS PREPARED FOR ASSESSMENT PURPOSES ONLY



FOR ADDITIONAL MAPS VISIT OUR WEBSITE AT www.co.marion.or.us

PLOT DATE: 4/10/2024

04 2W 33

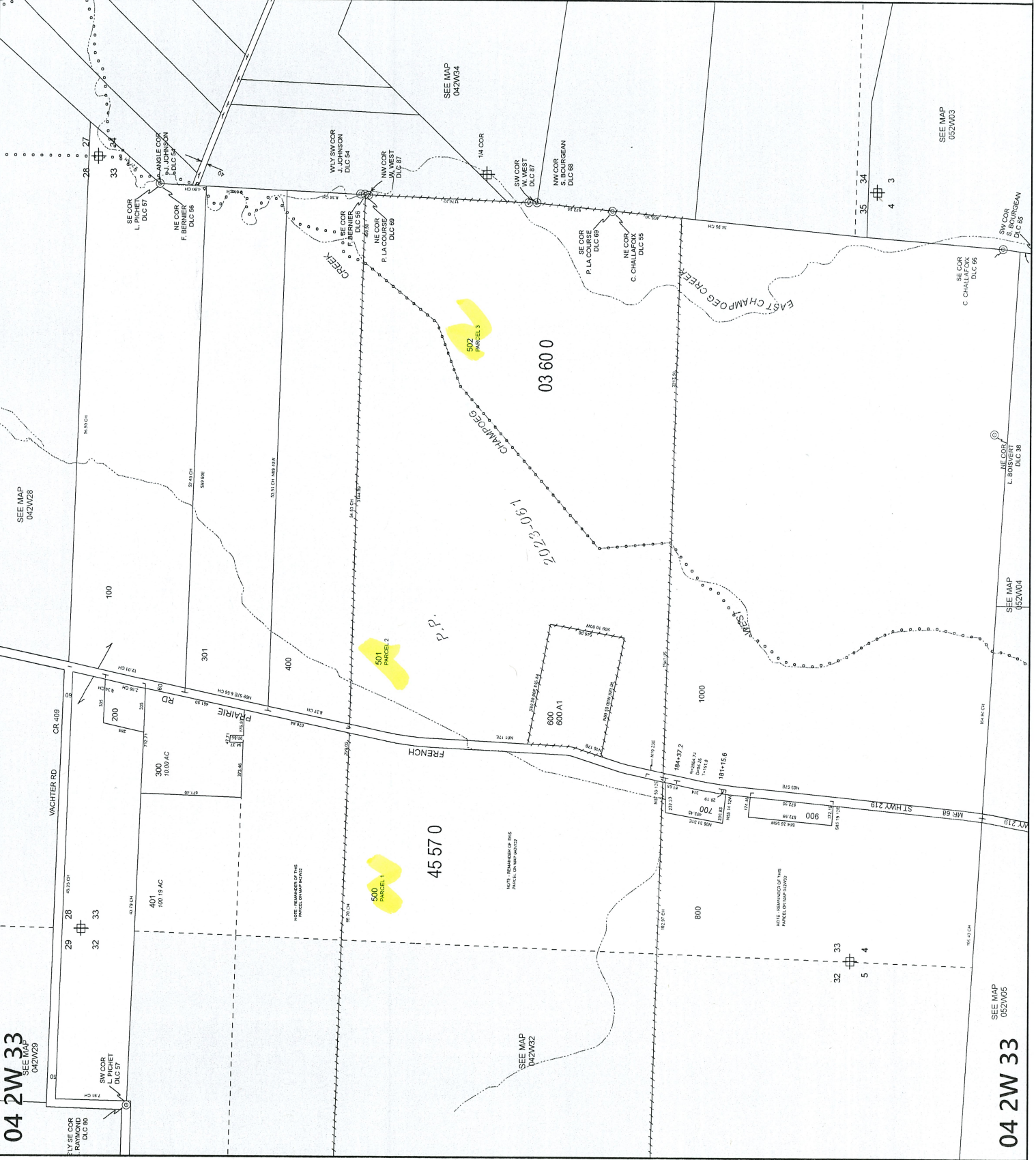

04 2W 33
SEE MAP 042W29

SEE MAP 052W05

04 2W 33