

Rural Work Order Cover Sheet

RAM Transaction #: 599856

Year: 24 - 25

Account Numbers Involved: 530791, 530941

Sequence #1: LLA 530791 gives 2.30 acres to 530941.

Sequence #2: LLA 530941 gets 2.30 acres from 530791.

Sequence #3: _____

Sequence #4: _____

Sequence #5: _____

	Check For:				Forms Included:	
	Yes	No		Yes	No	✓
Move Building Permits	<input type="checkbox"/>	<input checked="" type="checkbox"/>	Fire Patrol (Email Supervisor)	<input type="checkbox"/>	<input checked="" type="checkbox"/>	RAM Report <input checked="" type="checkbox"/>
Move Photos	<input type="checkbox"/>	<input checked="" type="checkbox"/>	Multi-Section	<input type="checkbox"/>	<input checked="" type="checkbox"/>	Processing Forms <input checked="" type="checkbox"/>
Update Apex	<input type="checkbox"/>	<input checked="" type="checkbox"/>	Tagged for 2 nd year Reset	<input type="checkbox"/>	<input checked="" type="checkbox"/>	Before and After Maps <input checked="" type="checkbox"/>
Update Account Notes	<input checked="" type="checkbox"/>	<input type="checkbox"/>	Exemptions	<input checked="" type="checkbox"/>	<input type="checkbox"/>	Multi-Section Processing Form <input checked="" type="checkbox"/>
PAT LIAB	<input type="checkbox"/>	<input checked="" type="checkbox"/>	Update Tracker	<input type="checkbox"/>	<input type="checkbox"/>	Calculation Form(s) <input type="checkbox"/>

Miscellaneous Notes: DQ WITH PATLIABWOODLOT AFTER WORKORDER AND ADVISE RES WHEN COMPLETE TO REVIEW LAND. COPY OF WORKORDER SENT TO SCOTT 5.13.24

Appraiser: MLH Date: 5/9/24

Appraisal Review: WW Date: 5.13.24

Data Entry: Chris Date: 5/14/24

Account	Transacti	Voucher	on	Sequence	Recorded Date	Cartog	Operation	Voucher Notes	Code	+/- Size	Size Type
2024	530791	599856	1	12/15/2023 12:50	JMS	LOT LINE	ADJUSTMENT FROM	ADJUSTMENT FROM	5590	-2.3	A
2024	530941	599856	2	12/15/2023 12:50	JMS	LOT LINE	ADJUSTMENT FROM	ADJUSTMENT FROM	5590	2.3	A

Rural Work Order Processing Form

One Page Per Account

Sequence #: 1 of 2 Account Number: 530791 MTL: 082W28B000300 RAM Transaction ID: 599856

Type: COM LLA PPT SEG SUB AC R of W Vacate Map Maintenance

Account Details

Ma Sa Nh: 07/06/000 Prop Class: 551 RMV Class: 551

Assigned Appraiser: Matt Lord Part of Unit: Yes or No Fire Patrol: Yes or No

Land Fragment

Account From	Code Area	Liab Yr	Land Class	LUC	Value Source	# of Acres	Zone	Land Adjustments
530791	05590	1981	2HD	005	Farm Use EFU	14.20	REST	GSOIL
530791	05590	1981	4HD	005	Farm Use EFU	16.90	REST	
530791	05590			005	Rural Restrictive	4.00	REST	
530791	05590	1981	WOOD	005	Woodlot	3.70	REST	

Total Acres: 38.80

Improvements

Account From	Code Area	Imp ID	Stat Class	Description	Account From	Code Area	Imp ID	Stat Class	Description

Adjustments: _____

Exception

New MAV: _____ Sys Calc No Change to MAV

Rural Work Order Processing Form

One Page Per Account

Sequence #: 2 of 2 Account Number: 530941 MTL: 082W29A000100 RAM Transaction ID: 599856

Type: COM LLA PPT SEG SUB AC R of W Vacate Map Maintenance

Account Details

Ma Sa Nh: 07/06/000 Prop Class: 941 RMV Class: 101

Assigned Appraiser: Matt Lord Part of Unit: Yes or No Fire Patrol: Yes or No

Land Fragment

Account From	Code Area	Liab Yr	Land Class	LUC	Value Source	# of Acres	Zone	Land Adjustments
530941	05190			006	Residential	48.42		
530791	05590	1981	WOOD	005	Woodlot	2.30	REST	

Total Acres: 50.72

Improvements

Account From	Code Area	Imp ID	Stat Class	Description	Account From	Code Area	Imp ID	Stat Class	Description

Adjustments: _____

Exception

New MAV: _____ Sys Calc No Change to MAV

After

08 2W 28B TURNER

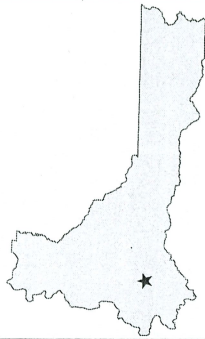

MARION COUNTY, OREGON
NW1/4 SEC28 T8S R2W W.M.
SCALE 1" = 200'

LEGEND

LINE TYPES

- Historical Boundary
- Taxlot Boundary
- Road Right-of-Way
- Railroad Right-of-Way
- Private Road ROW
- Subdivision/Plat Bndry
- Waterline - Taxlot Bndry
- Waterline - Non Bndry
- Historical Boundary
- Easement
- Railroad Centerline
- Taxcode Line
- Map Boundary
- Waterline - Non Bndry

CORNER TYPES

- + 1/16TH Section Cor.
- ⊕ 1/4 Section Cor.
- ⊕ 16, 15
- ⊕ Section Corner
- ⊕ 21, 22
- DLC Corner

NUMBERS

- Tax Code Number
- 00 00 0
- 00 00 0

Acres: All acres listed are Net Acres, excluding any portions of the taxlot within public ROW's

NOTES

Tick Marks: A tick mark in the road indicates that the labeled dimension extends into the public ROW

CANCELLED NUMBERS
900

DISCLAIMER: THIS MAP WAS PREPARED FOR ASSESSMENT PURPOSES ONLY



FOR ADDITIONAL MAPS VISIT OUR WEBSITE AT www.co.marion.or.us

PLOT DATE: 3/18/2024

TURNER 08 2W 28B

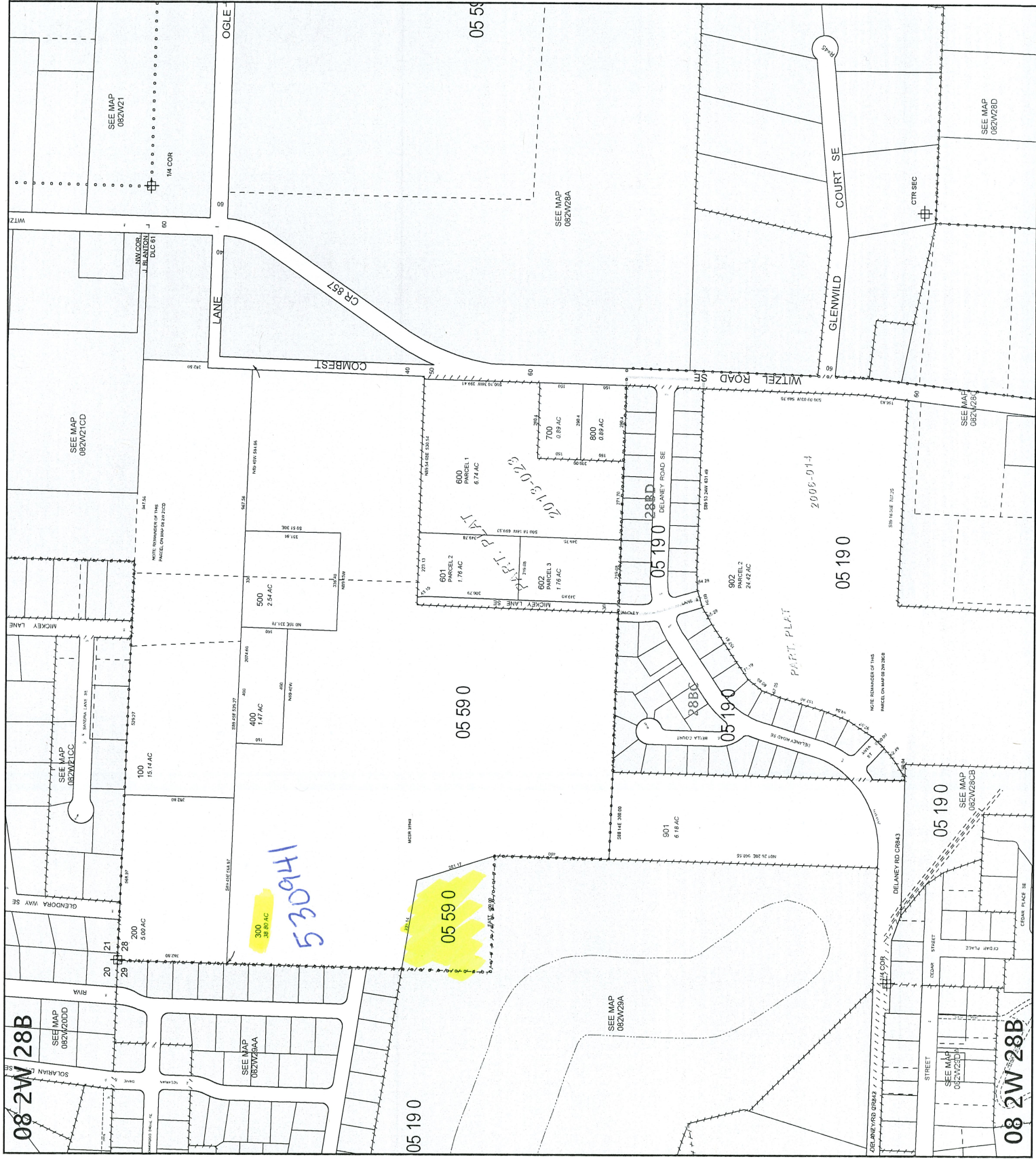

300 39.89 AC
53002411

05 59 0

2013-023
PART PLAT

PART PLAT

2005-014

08 2W 28B

08 2W 28B

Before

08 2W 28B TURNER



MARION COUNTY, OREGON
NW1/4 SEC28 T8S R2W W1M.
SCALE 1" = 200'

LEGEND

- LINE TYPES**
- Taxlot Boundary
 - Historical Boundary
 - Easement
 - Road Right-of-Way
 - Railroad Right-of-Way
 - Private Road ROW
 - Subdivision/Plat Boundary
 - Map Boundary
 - Waterline - Taxlot Boundary
 - Waterline - Non Boundary
- CORNER TYPES**
- 1/16TH Section Cor
 - 1/4 Section Cor
 - DLC Corner
 - Section Corner
- NUMBERS**
- Tax Code Number
 - 00 00 0
- NOTES**
- All acres listed are Net Acres, excluding any portions of the parcel within public ROWs
 - Tick Marks - A tick mark in the road indicates that the labelled dimension extends into the public ROW

CANCELLED NUMBERS	
900	

DISCLAIMER: THIS MAP WAS PREPARED FOR ASSESSMENT PURPOSES ONLY



FOR ADDITIONAL MAPS VISIT OUR WEBSITE AT www.co.marion.or.us

PLOT DATE: 10/16/2020

TURNER 08 2W 28B

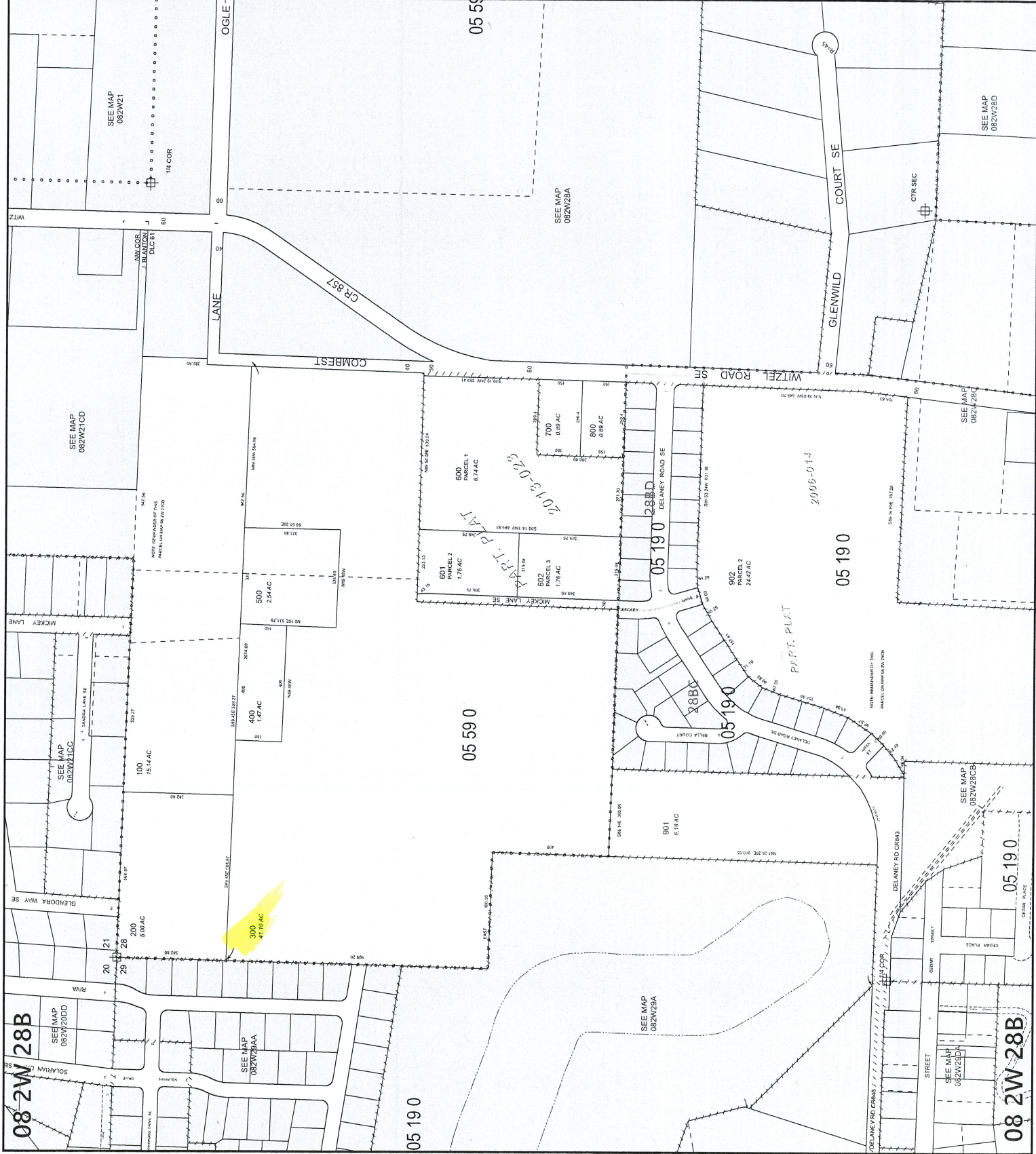

08 2W 28B

08 2W 28B

After

08 2W 29A TURNER

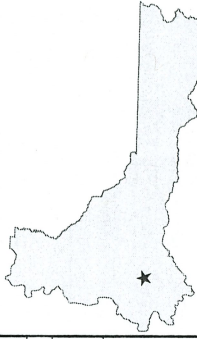

MARION COUNTY, OREGON
NE1/4 SEC29 T8S R2W W.M.
SCALE 1" = 200'

- LEGEND**
- LINE TYPES**
- Taxlot Boundary
 - Road Right-of-Way
 - Railroad Right-of-Way
 - Private Road ROW
 - Subdivision/Plat Boundary
 - Waterline - Taxlot Boundary
 - Waterline - Non Boundary
- CORNER TYPES**
- + 1/16TH Section Cor.
 - ⊙ D/C Corner
 - ⊕ 1/4 Section Cor.
 - ⊕ 16, 15 Section Corner
 - ⊕ 21, 22 Section Corner
- NUMBERS**
- Tax Code Number
 - 00 00 0
- Acres**
- All acres listed are Net Acres, excluding any portions of the taxlot within public ROW's
- NOTES**
- Tick Marks: A tick mark in the road indicates that the labeled dimension extends into the public ROW

CANCELLED NUMBERS

100	200	300	400	500	600	700	800
-----	-----	-----	-----	-----	-----	-----	-----

DISCLAIMER: THIS MAP WAS PREPARED FOR ASSESSMENT PURPOSES ONLY



FOR ADDITIONAL MAPS VISIT OUR WEBSITE AT www.co.marion.or.us

PLOT DATE: 3/18/2024
TURNER
08 2W 29A

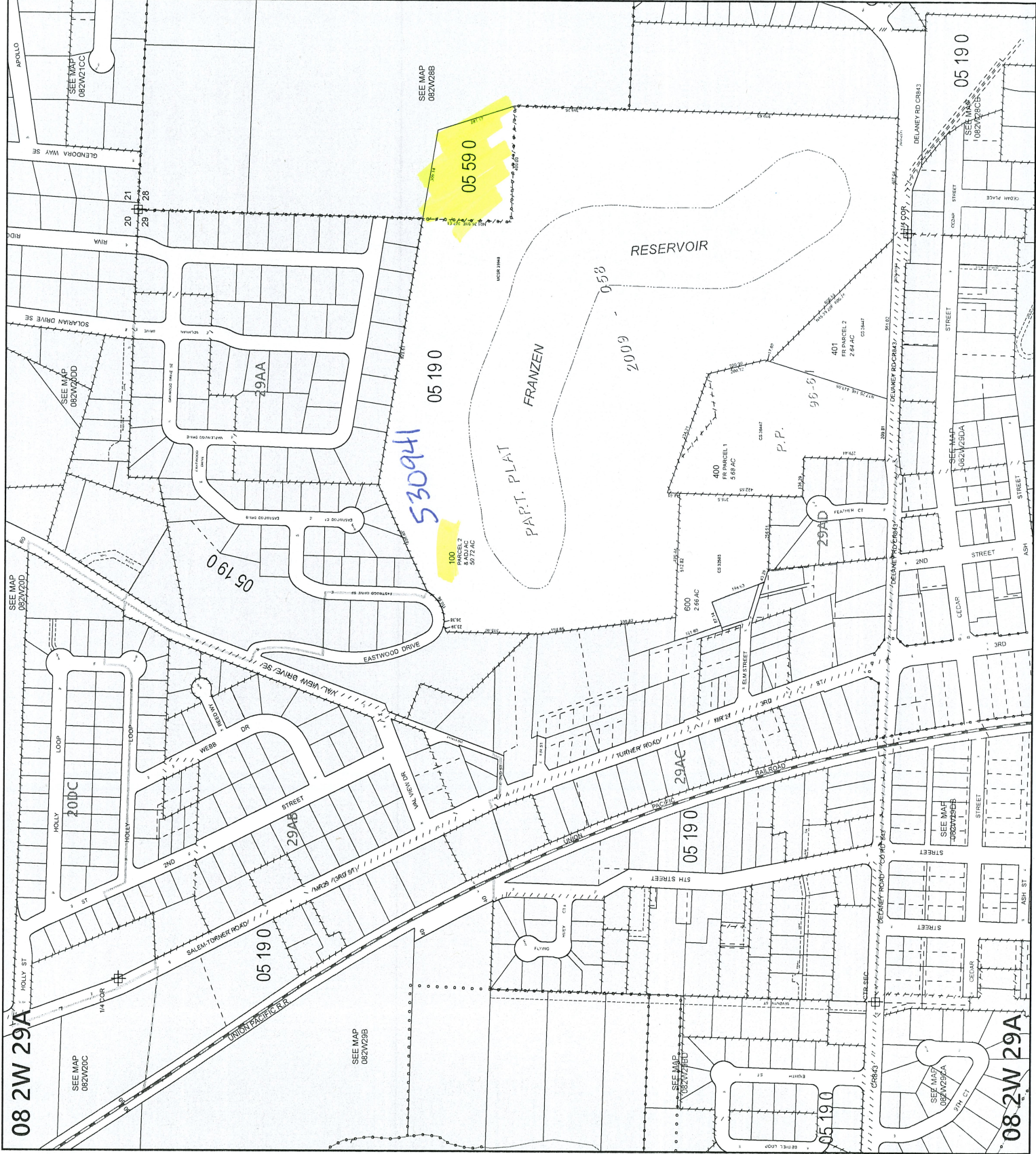

Before

08 2W 29A TURNER



MARION COUNTY, OREGON
NE1/4 SEC29 T8S R2W W.M.
SCALE 1" = 200'

LEGEND

LINE TYPES

- Taxlot Boundary
- Road Right-of-Way
- Railroad Right-of-Way
- Private Road ROW
- Subdivision/Plat Boundary
- Waterline - Taxlot Boundary
- Waterline - Non Boundary
- Historical Boundary
- Easement
- Railroad Centeline
- Traverse Line
- Map Boundary

CORNER TYPES

- + 1/16TH Section Cor.
- ⊕ D/C Corner
- ⊕ 1/4 Section Cor.
- ⊕ 16, 15 Section Corner
- ⊕ 21, 22 Section Corner

NUMBERS

Tax Code Number
00 00 0

Acres
All acres listed are Net Acres, excluding any portions of the parcel within public ROW's

NOTES

Tick Marks: A tick mark in the road indicates that the labeled dimension extends into the public ROW.

CANCELLED NUMBERS
101
200
300
400
500
600
700
800

DISCLAIMER: THIS MAP WAS PREPARED FOR ASSESSMENT PURPOSES ONLY



FOR ADDITIONAL MAPS VISIT OUR WEBSITE AT www.co.marion.or.us

PLOT DATE: 10/16/2020

TURNER 08 2W 29A

