

# Rural Work Order Cover Sheet

RAM Transaction #: 598877

Year: 24 - 25

Account Numbers Involved: 531763

Sequence #1: PARTITION PLAT PER CITY OF SALEM FILE NO. VUL 18-03 THE EXISTING TAX LOT BOUNDARY MATCHES THE NEW PARCEL BOUNDARY. +0.05

Sequence #2: \_\_\_\_\_

Sequence #3: \_\_\_\_\_

Sequence #4: \_\_\_\_\_

Sequence #5: \_\_\_\_\_

	Check For:				Forms Included:	
	Yes	No		Yes	No	✓
Move Building Permits	<input type="checkbox"/>	<input checked="" type="checkbox"/>	Fire Patrol (Email Supervisor)	<input type="checkbox"/>	<input checked="" type="checkbox"/>	RAM Report <input checked="" type="checkbox"/>
Move Photos	<input type="checkbox"/>	<input checked="" type="checkbox"/>	Multi-Section	<input type="checkbox"/>	<input checked="" type="checkbox"/>	Processing Forms <input checked="" type="checkbox"/>
Update Apex	<input type="checkbox"/>	<input checked="" type="checkbox"/>	Tagged for 2 <sup>nd</sup> year Reset	<input type="checkbox"/>	<input checked="" type="checkbox"/>	Before and After Maps <input checked="" type="checkbox"/>
Update Account Notes	<input type="checkbox"/>	<input checked="" type="checkbox"/>	Exemptions	<input type="checkbox"/>	<input checked="" type="checkbox"/>	Multi-Section Processing Form <input type="checkbox"/>
PAT LIAB	<input type="checkbox"/>	<input checked="" type="checkbox"/>	Update Tracker	<input checked="" type="checkbox"/>	<input type="checkbox"/>	Calculation Form(s) <input type="checkbox"/>

Miscellaneous Notes: \_\_\_\_\_

Appraiser: WWILLIAMS Date: 4/18/24

Appraisal Review: Chris Date: 5/8/24

Data Entry: Chris Date: 5/8/24

# Rural Work Order Processing Form

One Page Per Account

531763 MTL

Sequence #: 1 of 1 Account Number: 083W08B000401 RAM Transaction ID: 598877

Type:  COM  LLA  PPT  SEG  SUB  AC  R of W  Vacate  Map Maintenance

## Account Details

Ma Sa Nh: 06/06/000 Prop Class: 640 RMV Class: 400

Assigned Appraiser: WW Part of Unit: Yes  or No  Fire Patrol: Yes  or No

## Land Fragment

Account From	Code Area	Liab Yr	Land Class	LUC	Value Source	# of Acres	Zone	Land Adjustments
531763	24010	1988	FTLC	004	DFL	15.51	NREST	
531763	24010			004	RURAL @ MKT	0.05	NREST	

Total Acres: 15.56

## Improvements

Account From	Code Area	Imp ID	Stat Class	Description	Account From	Code Area	Imp ID	Stat Class	Description

Adjustments: \_\_\_\_\_

## Exception

New MAV: \_\_\_\_\_  Sys Calc  No Change to MAV

Tax Year	Account ID	Transaction Voucher S€	Recorded Date	Transaction Comment	Operation	Voucher Notes	Code	+/- Size	Size Type
2024	531763	598877	1 12/6/2023 16:19	PARTITION PLAT TO VALIDATE OF A UNIT OF LAND - CGV	VALIDATION OF UNITS OF LAND	PARTITION PLAT PER CITY OF SALEM FILE NO. VUL 18-03 THE EXISTING TAX LOT BOUNDARY MATCHES THE NEW PARCEL BOUNDARY.	24010	0.05	A







08 3W 08B  
SALEM



MARION COUNTY, OREGON  
NW1/4 SEC8 T8S R3W W.M.  
SCALE 1" = 200'

LEGEND

LINE TYPES

- Taxlot Boundary
- Road Right-of-Way
- Railroad Right-of-Way
- Private Road ROW
- Subdivision/Plot Bndry
- Waterline - Taxlot Bndry
- Waterline - Non Bndry
- Historical Boundary
- Easement
- Railroad Centerline
- Taxcode Line
- Map Boundary
- Waterline - Non Bndry

CORNER TYPES

- + 1/16TH Section Cor
- ⊙ DLC Corner
- ⊕ 1/4 Section Cor
- 16, 15 Section Corner
- 21, 22

NUMBERS

Tax Code Number

00 00 0

Acres  
0.25 AC  
All acres listed are Net Acres, excluding any portions of the taxlot within public ROWs

NOTES

Tick Marks: A tick mark in the road indicates that the labeled dimension extends into the public ROW

After

CANCELLED NUMBERS

300  
500  
601

DISCLAIMER: THIS MAP WAS PREPARED FOR ASSESSMENT PURPOSES ONLY



FOR ADDITIONAL MAPS VISIT OUR WEBSITE AT [www.marioncountys.gov](http://www.marioncountys.gov)

PLOT DATE: 3/14/2024

SALEM  
08 3W 08B

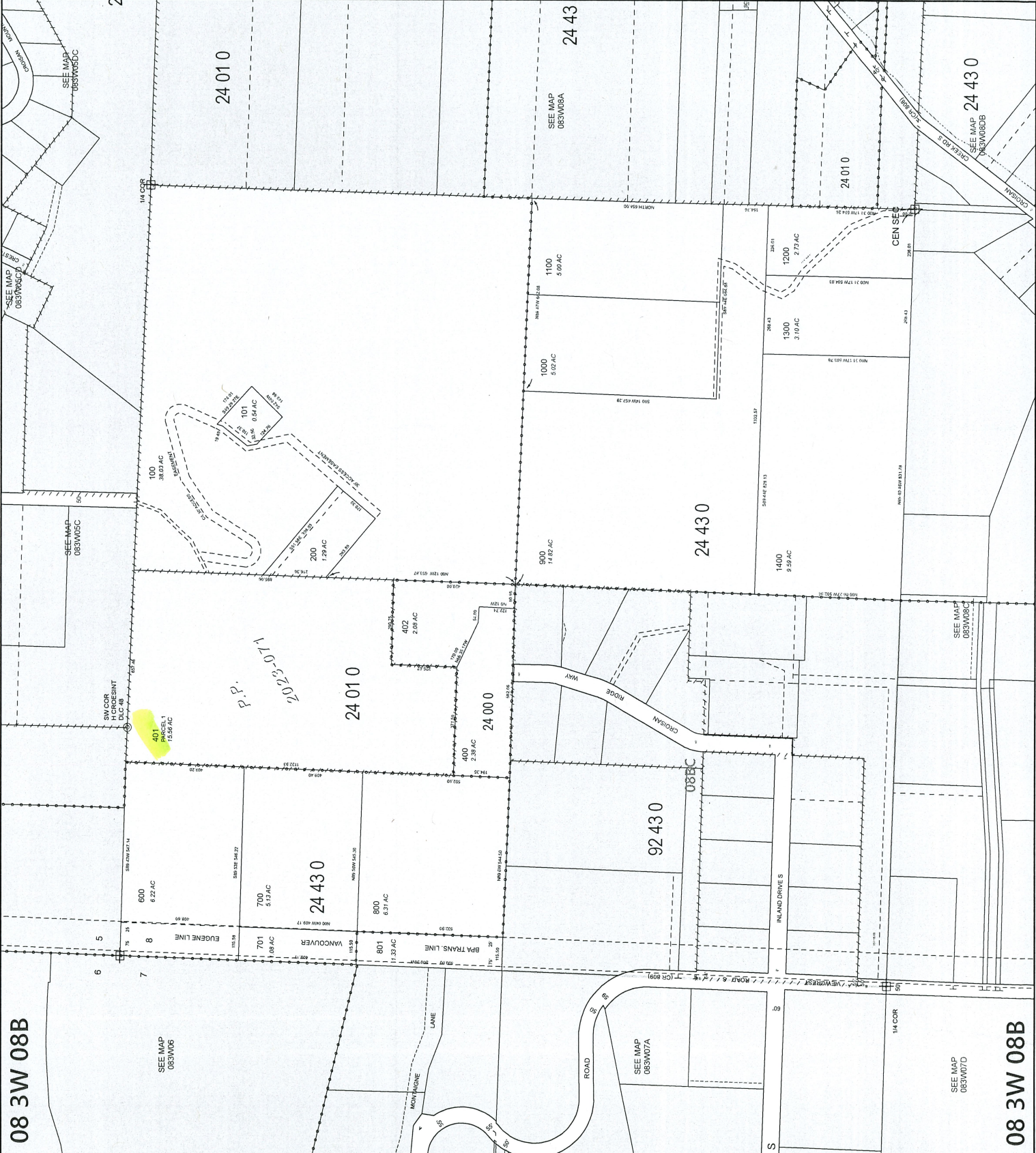

08 3W 08B

08 3W 08B