

Rural Work Order Cover Sheet

RAM Transaction #: 598110

Year: 24 - 25

Account Numbers Involved: 556935, 556948, 556947, 556946, 556945

Sequence #1: COMBINATION PER MARION COUNTY PROPERTY LINE ADJUSTMENT CASE NO 23-016 - 556946
COMBINED INTO 556945 - ACREAGE SET TO ZERO IN PREPERATION OF CANCELLATION

Sequence #2: COMBINATION PER MARION COUNTY PROPERTY LINE ADJUSTMENT CASE NO 23-016 - 556947
COMBINED INTO 556945 - ACREAGE SET TO ZERO IN PREPERATION OF CANCELLATION

Sequence #3: COMBINATION PER MARION COUNTY PROPERTY LINE ADJUSTMENT CASE NO 23-016 - 556948
COMBINED INTO 556945 - ACREAGE SET TO ZERO IN PREPERATION OF CANCELLATION

Sequence #4: COMBINATION PER MARION COUNTY PROPERTY LINE ADJUSTMENT CASE NO 23-016 - 556935
COMBINED INTO 556945 - ACREAGE SET TO ZERO IN PREPERATION OF CANCELLATION

Sequence #5: COMBINATION PER MARION COUNTY PROPERTY LINE ADJUSTMENT CASE NO 23-016 - 556935, 556948,
556947 and 556946 COMBINED INTO 556945

Sequence #6: Acreage Correction resulting in 1.24 acres on 556945

	Check For:					Forms Included:	
	Yes	No	Yes	No			✓
Move Building Permits	<input type="checkbox"/>	<input checked="" type="checkbox"/>	Fire Patrol (Email Supervisor)	<input type="checkbox"/>	<input checked="" type="checkbox"/>	RAM Report	<input checked="" type="checkbox"/>
Move Photos	<input checked="" type="checkbox"/>	<input type="checkbox"/>	Multi-Section	<input type="checkbox"/>	<input checked="" type="checkbox"/>	Processing Forms	<input checked="" type="checkbox"/>
Update Apex	<input checked="" type="checkbox"/>	<input type="checkbox"/>	Tagged for 2 nd year Reset	<input type="checkbox"/>	<input checked="" type="checkbox"/>	Before and After Maps	<input checked="" type="checkbox"/>
Update Account Notes	<input type="checkbox"/>	<input checked="" type="checkbox"/>	Exemptions	<input type="checkbox"/>	<input checked="" type="checkbox"/>	Multi-Section Processing Form	<input type="checkbox"/>
PAT LIAB	<input type="checkbox"/>	<input checked="" type="checkbox"/>	Update Tracker	<input type="checkbox"/>	<input type="checkbox"/>	Calculation Form(s)	<input type="checkbox"/>

Miscellaneous Notes: _____

Appraiser: MDL Date: 4/10/24

Appraisal Review: BES Date: 4/10/24

Data Entry: Chris Date: 5/8/24

Rural Work Order Processing Form

One Page Per Account

556945 MTL

Sequence #: ALL of _____ Account Number: 103W02BA02300 RAM Transaction ID: 598110

Type: COM LLA PPT SEG SUB AC R of W Vacate Map Maintenance

Account Details

Ma Sa Nh: 07 06 000 Prop Class: 401 RMV Class: 401

Assigned Appraiser: MDL Part of Unit: Yes or No Fire Patrol: Yes or No

Land Fragment

Account From	Code Area	Liab Yr	Land Class	LUC	Value Source	# of Acres	Zone	Land Adjustments
556946	14530			004	RURAL MARKET	.25	NREST	
556947	14530			004	RURAL MARKET	.25	NREST	
556948	14530			004	RURAL MARKET	.25	NREST	
556935	14530			004	RURAL MARKET	.25	NREST	
556945	14530			004	RURAL MARKET	.24	NREST	GSOIL

Total Acres: 1.24

Improvements

Account From	Code Area	Imp ID	Stat Class	Description	Account From	Code Area	Imp ID	Stat Class	Description
N/C									
556945	14530	1	341	MP5					
556945	14530	2	354	LTL					
556947	14530	1	341	MP4					

Adjustments: _____

Exception

New MAV: 49,200 Sys Calc No Change to MAV

Tax Year		Account ID		Transaction		Voucher		Sequence		Recorded Date	Cartog	Operation	Voucher Notes	Code	+/-	Size	Size Type
2024	556946	598110	598110	1	11/3/2023 15:55	SDB	COMBINATION - FROM	COMBINATION PER MARION COUNTY PROPERTY LINE ADJUSTMENT CASE NO 23-016 - 556935, 556948, 556947, 556946 COMBINED INTO 556945 - ACREAGE SET TO ZERO IN PREPERATION OF CANCELLATION	14530	-10890	S						
2024	556947	598110	598110	2	11/3/2023 15:55	SDB	COMBINATION - FROM	COMBINATION PER MARION COUNTY PROPERTY LINE ADJUSTMENT CASE NO 23-016 - 556935, 556948, 556947, 556946 COMBINED INTO 556945 - ACREAGE SET TO ZERO IN PREPERATION OF CANCELLATION	14530	-10890	S						
2024	556948	598110	598110	3	11/3/2023 15:55	SDB	COMBINATION - FROM	COMBINATION PER MARION COUNTY PROPERTY LINE ADJUSTMENT CASE NO 23-016 - 556935, 556948, 556947, 556946 COMBINED INTO 556945 - ACREAGE SET TO ZERO IN PREPERATION OF CANCELLATION	14530	-10890	S						
2024	556935	598110	598110	4	11/3/2023 15:55	SDB	COMBINATION - FROM	COMBINATION PER MARION COUNTY PROPERTY LINE ADJUSTMENT CASE NO 23-016 - 556935, 556948, 556947, 556946 COMBINED INTO 556945 - ACREAGE SET TO ZERO IN PREPERATION OF CANCELLATION	14530	-10890	S						
2024	556945	598110	598110	5	11/3/2023 15:55	SDB	COMBINATION - TO	COMBINATION PER MARION COUNTY PROPERTY LINE ADJUSTMENT CASE NO 23-016 - 556935, 556948, 556947, 556946 COMBINED INTO 556945	14530	43560	S						
2024	556945	598110	598110	6	11/3/2023 15:55	SDB	SIZE CHANGE	ACREAGE CORRECTION AND SIZE UNIT CONVERSION	14530	-240	S						
2024	556945	598110	598110	6	11/3/2023 15:55	SDB	SIZE CHANGE	ACREAGE CORRECTION AND SIZE UNIT CONVERSION	14530	-54210	S						
2024	556945	598110	598110	6	11/3/2023 15:55	SDB	SIZE CHANGE	ACREAGE CORRECTION AND SIZE UNIT CONVERSION	14530	1.24	A						

Before

10 3W 02BA
SEE MAP
093W35CC

10 3W 02BA
JEFFERSON

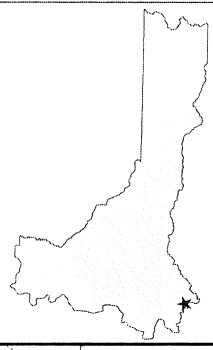

MARION COUNTY, OREGON
NE1/4 NW1/4 SEC2 T10S R3W W.M.
SCALE 1" = 100'

LEGEND

- LINE TYPES**
- Taxlot Boundary
 - Road Right-of-Way
 - Railroad Right-of-Way
 - Private Road ROW
 - Subdivision/Plat Entry
 - Waterline - Talbot Blushy
 - Waterline - Non Blushy
 - Historical Boundary
 - Easement
 - Railroad Centerline
 - Excavate Line
 - Map Boundary
- CORNER TYPES**
- 1/16th Section Cor
 - DLC Corner
 - 1/4 Section Cor
 - 16.15 Section Corner
 - 21.22 Section Corner
- NUMBERS**
- Tax Code Number
 - 00 00 00
- NOTES**
- All acres listed are Net Acres, excluding any portions of the parcel within public ROWs.
 - Tick Marks: A tick mark in the road indicates that the labeled dimension extends into the public ROW.

CANCELLED NUMBERS

101
500
501
502
503
504
505
506
507
508
509
510
511
512
513
514
515
516
517
518
519
520
521
522
523
524
525
526
527
528
529
530
531
532
533
534
535
536
537
538
539
540
541
542
543
544
545
546
547
548
549
550
551
552
553
554
555
556
557
558
559
560
561
562
563
564
565
566
567
568
569
570
571
572
573
574
575
576
577
578
579
580
581
582
583
584
585
586
587
588
589
590
591
592
593
594
595
596
597
598
599
600

DISCLAIMER: THIS MAP WAS PREPARED FOR ASSESSMENT PURPOSES ONLY



FOR ADDITIONAL MAPS VISIT OUR WEBSITE AT www.marion.or.us

PLOT DATE: 10/17/2020

JEFFERSON
10 3W 02BA

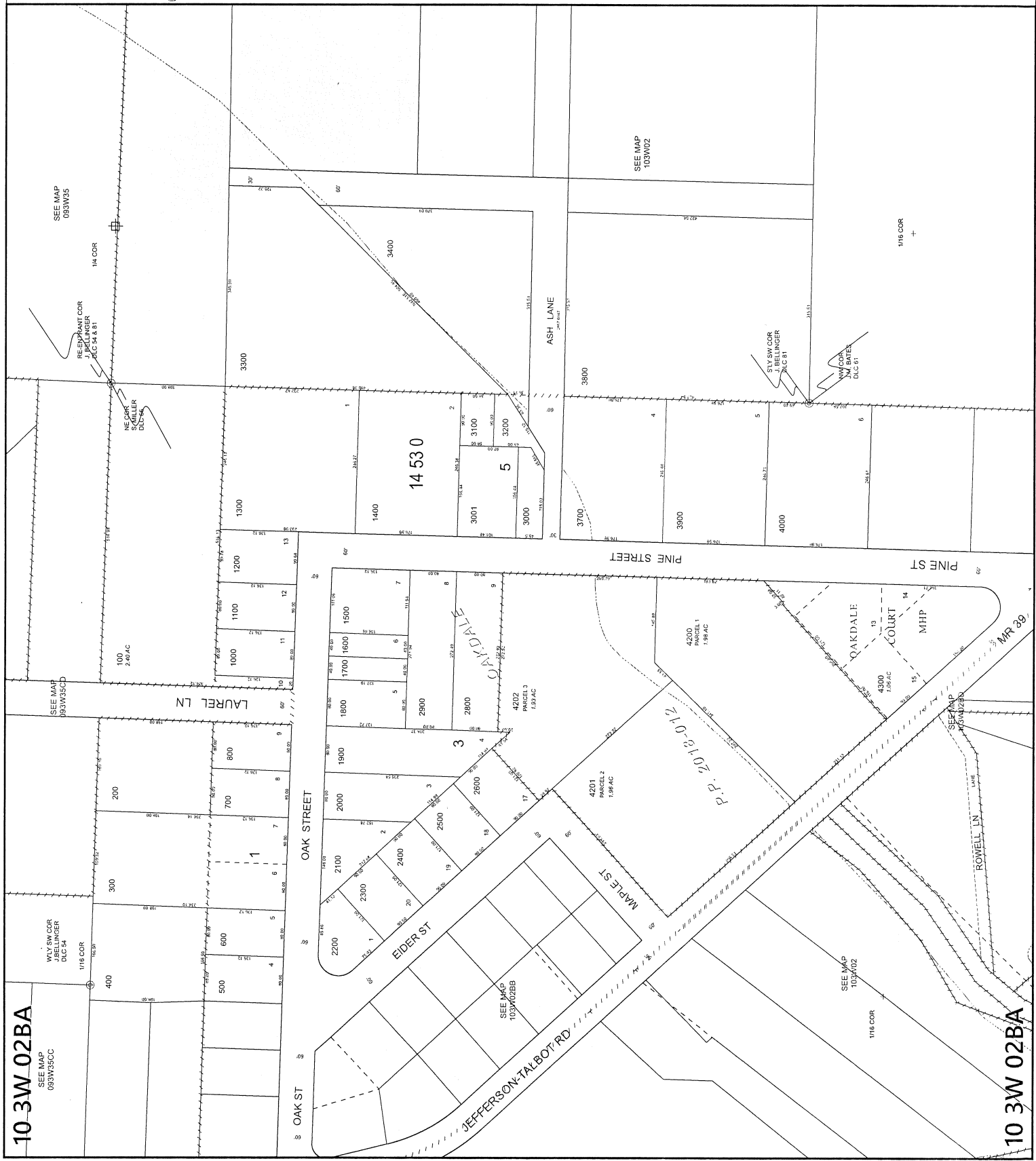

Affen

10 3W 02BA
SEE MAP
093W35CC

10 3W 02BA
JEFFERSON

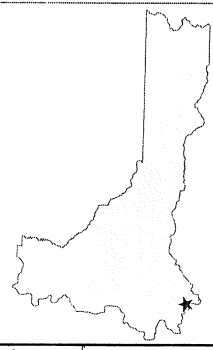

MARION COUNTY, OREGON
NE 1/4 NW 1/4 SEC 2 T10S R3W W.M.
SCALE 1" = 100'

LEGEND

- LINE TYPES
- Taxlot Boundary
 - Road Right-of-Way
 - Railroad Right-of-Way
 - Private Road ROW
 - Subdivision/Flat Boundary
 - Waterline - Taxlot Body
 - Waterline - Non Body
 - Historical Boundary
 - Easement
 - Railroad Centerline
 - Taxcode Line
 - Mpp Boundary
 - Waterline - Non Body
- CORNER TYPES
- + 1/4 Section Cor.
 - ⊕ 1/4 Section Cor.
 - ⊙ D/C Corner
 - ⊕ 16' 15" Section Corner
 - ⊕ 21' 22" Section Corner
- NUMBERS
- Tax Code Number
 - 00000

Acres All acres listed are Net Acres, excluding any portions of the taxlot within public ROWs

NOTES Tick Marks: A tick mark in the road indicates that the labeled dimension extends into the public ROW

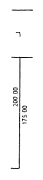

CANCELLED NUMBERS	
101	
900	
901	
1000	
2300	
2400	
2500	
2700	
3500	
3600	
4100	

DISCLAIMER: THIS MAP WAS PREPARED FOR ASSESSMENT PURPOSES ONLY



Assessors Office
Cartography Dept
www.marion.or.us

PLOT DATE: 3/8/2024

JEFFERSON
10 3W 02BA

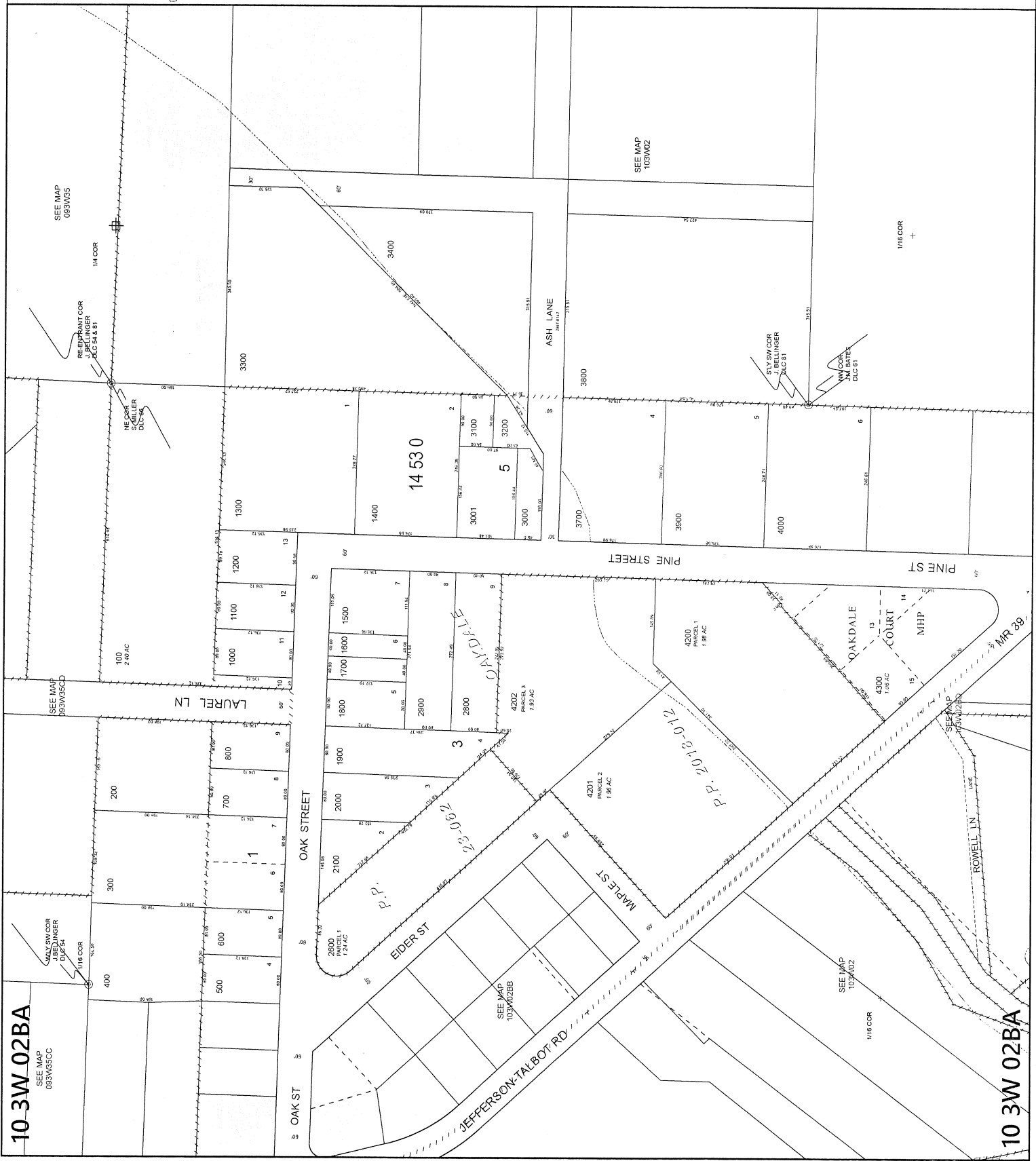

10 3W 02BA

10 3W 02BA