

Rural Work Order Cover Sheet

RAM Transaction #: 456847

Year: 24 - 25

Account Numbers Involved: 535868, 535869

Sequence #1: 535868 AC OF -0.61

Sequence #2: 535869 AC OF -0.42

Sequence #3: 535868 LLA TO 535869 OF 3.84

Sequence #4: 535869 LLA FROM 535868 OF 3.84

Sequence #5: _____

	Check For:				Forms Included:	
	Yes	No		Yes	No	✓
Move Building Permits	<input type="checkbox"/>	<input checked="" type="checkbox"/>	Fire Patrol (Email Supervisor)	<input type="checkbox"/>	<input checked="" type="checkbox"/>	RAM Report <input checked="" type="checkbox"/>
Move Photos	<input type="checkbox"/>	<input checked="" type="checkbox"/>	Multi-Section	<input type="checkbox"/>	<input checked="" type="checkbox"/>	Processing Forms <input checked="" type="checkbox"/>
Update Apex	<input type="checkbox"/>	<input checked="" type="checkbox"/>	Tagged for 2 nd year Reset	<input type="checkbox"/>	<input checked="" type="checkbox"/>	Before and After Maps <input checked="" type="checkbox"/>
Update Account Notes	<input type="checkbox"/>	<input checked="" type="checkbox"/>	Exemptions	<input type="checkbox"/>	<input checked="" type="checkbox"/>	Multi-Section Processing Form <input type="checkbox"/>
PAT LIAB	<input checked="" type="checkbox"/>	<input type="checkbox"/>	Update Tracker	<input type="checkbox"/>	<input type="checkbox"/>	Calculation Form(s) <input type="checkbox"/>

Miscellaneous Notes: Remove 535869 from unit

Appraiser: MDL Date: 4/05/24

Appraisal Review: BES Date: 4/05/24

Data Entry: Chris Date: 4/17/24

Rural Work Order Processing Form

One Page Per Account

Sequence #: 1, 3 of 4 Account Number: 535868 RAM Transaction ID: 456847

Type: COM LLA PPT SEG SUB AC R of W Vacate Map Maintenance

Account Details

Ma Sa Nh: 07060002 Prop Class: 581 RMV Class: 501

Assigned Appraiser: MDL Part of Unit: Yes or No Fire Patrol: Yes or No

Land Fragment

Account From	Code Area	Liab Yr	Land Class	LUC	Value Source	# of Acres	Zone	Land Adjustments
535868	14530	1982	FTLC	005	DFL	47.39	REST	
535868	14530	2009	4HD	005	FARM HOMESITE	1.00	REST	
535868	14530	1982	4HD	005	FARM USE EFU	63.16	REST	
535868	14530				SAOSDA			

Total Acres: 111.55

Improvements

Account From	Code Area	Imp ID	Stat Class	Description	Account From	Code Area	Imp ID	Stat Class	Description
NO CHANGE									

Adjustments: _____

Exception

New MAV: _____ Sys Calc No Change to MAV

Rural Work Order Processing Form

One Page Per Account

Sequence #: 2,4 of 4 Account Number: 535869 RAM Transaction ID: 456847

Type: COM LLA PPT SEG SUB AC R of W Vacate Map Maintenance

Account Details

Ma Sa Nh: 07 06 002 Prop Class: 589 RMV Class: 509
 Assigned Appraiser: MDL Part of Unit: Yes or No Fire Patrol: Yes or No

Land Fragment

Account From	Code Area	Liab Yr	Land Class	LUC	Value Source	# of Acres	Zone	Land Adjustments
535869	14530	1982	FTLC	005	DFL	34.58	REST	
535869	14530	2009	6H	005	FARM USE EFU	1.00	REST	
535869	14530	1982	6H	005	FARM USE EFU	51.00	REST	
535868	14530	1982	4HD	005	FARM USE EFU	3.84	REST	

Total Acres: 90.42

Improvements

Account From	Code Area	Imp ID	Stat Class	Description	Account From	Code Area	Imp ID	Stat Class	Description
N/C									

Adjustments: _____

Exception

New MAV: _____ Sys Calc No Change to MAV

Tax Year	Account ID	Transaction	Voucher Sequence	Recorded Date	Cartog	Operation	Voucher Notes	Code	+/- Size	Size Type
2024	535868	456847	1	8/8/2023 9:44	SDB	SIZE CHANGE	ACREAGE CORRECTION PER DEED	14530	-0.61	A
2024	535869	456847	2	8/8/2023 9:44	SDB	SIZE CHANGE	ACREAGE CORRECTION PER DEED	14530	-0.42	A
2024	535868	456847	3	8/8/2023 9:44	SDB	LOT LINE ADJUSTMENT - FROM	ADJUSTMENT FROM 535868 TO 535869	14530	-3.84	A
2024	535869	456847	4	8/8/2023 9:44	SDB	LOT LINE ADJUSTMENT - TO	ADJUSTMENT FROM 535868 TO 535869	14530	3.84	A

09 2W 19



MARION COUNTY, OREGON
SEC 19 T9S R2W W.M.
SCALE 1" = 400'

LEGEND

- LINE TYPES**
- Taxlot Boundary
 - Road Right-of-Way
 - Railroad Right-of-Way
 - Private Road ROW
 - Subdivision/Plat Boundary
 - Waterline - Taxlot Boundary
 - Waterline - Non Boundary
 - Historical Boundary
 - Easement
 - Railroad Centerline
 - Taxcode Line
 - Map Boundary
- CORNER TYPES**
- + 1/16th Section Cor.
 - ⊙ DLC Corner
 - ⊕ 1/4 Section Cor.
 - ⊕ 1/4 Section Corner
 - ⊕ 1/4 Section Corner
- NUMBERS**
- Tax Code Number
 - 0000

Acres listed are Net Acres, excluding any portions of the taxlot within public ROWs

NOTES

Tick Marks: A tick mark in the road indicates that the labeled dimension extends into the public ROW

CANCELLED NUMBERS

600
700
800
900
1000

DISCLAIMER: THIS MAP WAS PREPARED FOR ASSESSMENT PURPOSES ONLY



FOR ADDITIONAL MAPS VISIT OUR WEBSITE AT www.co.marion.or.us

PLOT DATE: 3/29/2024
After

09 2W 19

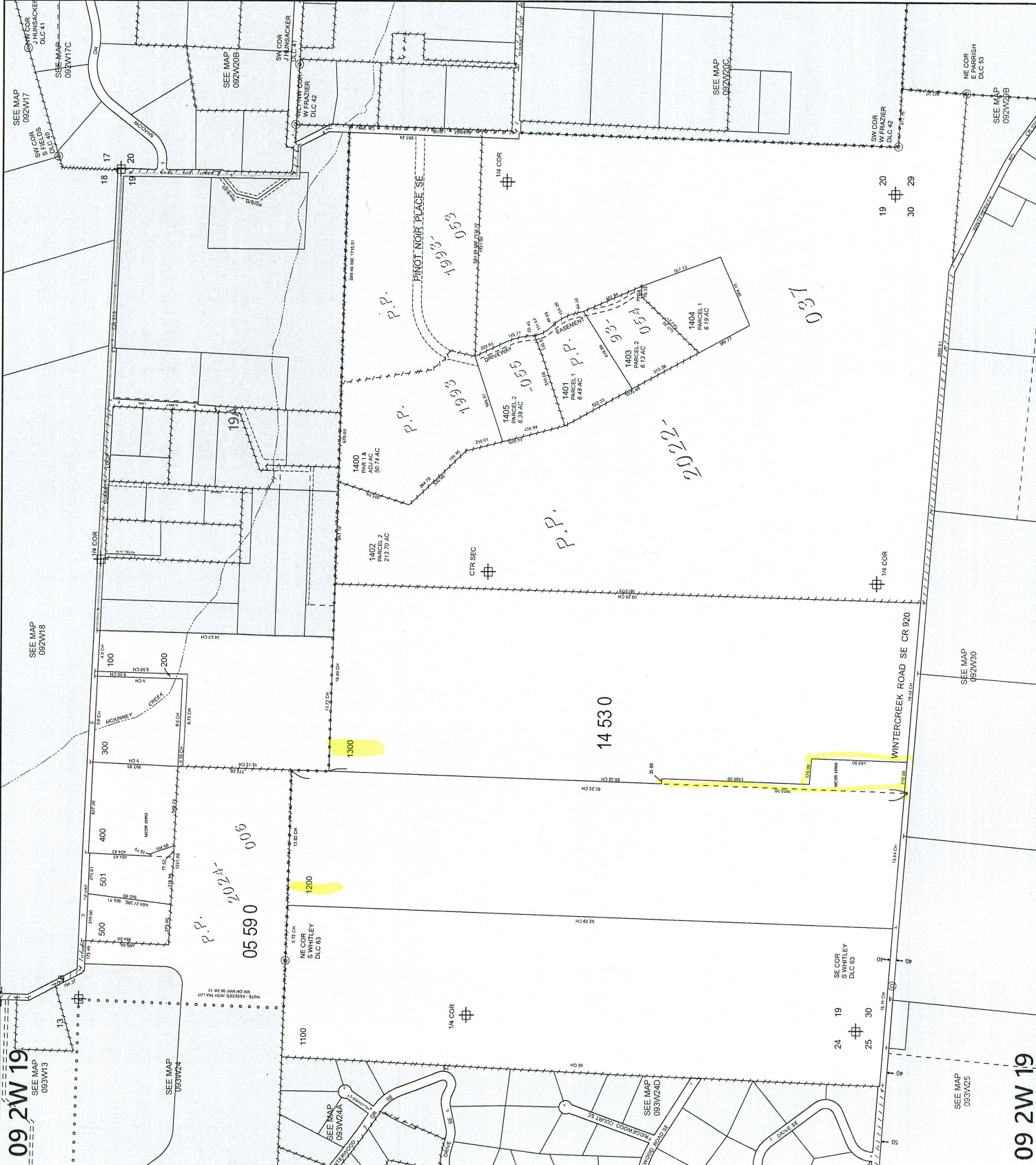

09 2W 19

09 2W 19

09 2W 19



MARION COUNTY, OREGON
SEC 19 T9S R2W W.M.
SCALE 1" = 400'

LEGEND

LINE TYPES

- Taylor Boundary
- - - Road Right-of-Way
- Railroad Right-of-Way
- Private Road ROW
- Subdivision Plat Boundary
- Waterline - Taylor Bndry
- Historical Boundary
- Easement
- Railroad Centerline
- Taxcode Line
- Map Boundary
- Waterline - Non Bndry

CORNER TYPES

- + 1/16TH Section Cor.
- ⊕ 1/4 Section Cor.
- ⊙ D/LC Corner
- ⊕ 16, 15 Section Corner
- ⊕ 21, 22 Section Corner

NUMBERS

Tax Code Number
00 00 0

Acreage
0.25 AC
All acres listed are Net Acres, excluding any portions of the taxlot within public ROWs

NOTES

Tick Marks: A tick mark in the road indicates that the labeled dimension extends into the public ROW

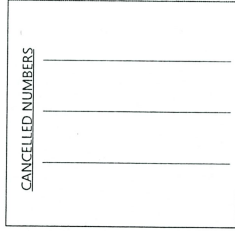

DISCLAIMER: THIS MAP WAS PREPARED FOR ASSESSMENT PURPOSES ONLY



FOR ADDITIONAL MAPS VISIT OUR WEBSITE AT www.co.marion.or.us

PLOT DATE: 6/8/2022

Before
09 2W 19

