

Tax Year	Account ID	Transactor	Voucher	Se	Date	Recorded/Effective	Operation	Voucher Notes	+/- Size
2023	516907	450100	1		11/10/2022 0:00		COMBINATION - FROM	REEL 2582, PAGE 409 DESCRIBES BOTH TAX LOTS. 516907 COMBINED INTO 516908. ACREAGE SET TO ZERO IN PREPARATION OF CANCELLATION.	-21.42
2023	516908	450100	2		11/10/2022 0:00		COMBINATION - TO	REEL 2582, PAGE 409 DESCRIBES BOTH TAX LOTS. 516907 COMBINED INTO 516908. ACREAGE CORRECTION PER DEED AND MCSR 39701.	21.42
2023	516908	450100	3		11/10/2022 0:00		SIZE CHANGE	ACREAGE CORRECTION PER DEED AND MCSR 39701.	0.83
2023	516918	450100	4		11/10/2022 0:00		SIZE CHANGE	ACREAGE CORRECTION PER DEED AND MCSR 39701.	-0.51
2023	516918	450100	4		11/10/2022 0:00		SIZE CHANGE	ADJUSTMENT BY DEED FROM 516918 TO 516908.	0.41
2023	516918	450100	5		11/10/2022 0:00		LOT LINE ADJUSTMENT - FROM	ADJUSTMENT BY DEED FROM 516918 TO 516908.	-1.75
2023	516918	450100	5		11/10/2022 0:00		LOT LINE ADJUSTMENT - FROM	ADJUSTMENT BY DEED FROM 516918 TO 516908.	-6.89
2023	516908	450100	6		11/10/2022 0:00		LOT LINE ADJUSTMENT - TO	ADJUSTMENT BY DEED FROM 516918 TO 516908.	1.75
2023	516908	450100	6		11/10/2022 0:00		LOT LINE ADJUSTMENT - TO	ADJUSTMENT BY DEED FROM 516918 TO 516908.	6.89

SOIL CHANGES PRIOR TO WORK ORDER
EMAIL CARTOG TO CANCEL 516907

Rural Work Order

Multi Account Land Changes Only

SEQ # 1 & 2

RAM Transaction ID: 450100

Farm or Forest: Yes No

Tax Year: 23-24

Account numbers to be cancelled: **516907**

<u>LAND</u>					<u>MAV</u>		New Acct MAV	
Property ID#	Giving / Receiving			Second Yr Reset*	<input checked="" type="checkbox"/>	Balance	<u>0</u>	
<u>516907</u>	GIVING				<input type="checkbox"/>	No Change		
					<input type="checkbox"/>	Reset		
Total Acres	MA/SA/NH	Map-Taxlot	Prop Class	RMV Class				
<u>0</u>	<u>03/06/000</u>	<u>061W290001500</u>	<u>550</u>	<u>500</u>				
From Acct	Code Area	Zone	Size	Value Source	Liab YR	SOIL	LUC	Adjustments
<u>516907</u>	<u>04500</u>	<u>Rest</u>	<u>0</u>	<u>Farm Use EFU</u>	<u>1974</u>	<u>2BI</u>	<u>005</u>	<u>GSOIL, IRR</u>
<u>516907</u>	<u>04500</u>	<u>Rest</u>	<u>0</u>	<u>Farm Use EFU</u>	<u>1974</u>	<u>4BI</u>	<u>005</u>	<u>IRR</u>

<u>LAND</u>					<u>MAV</u>		New Acct MAV	
Property ID#	Giving / Receiving			Second Yr Reset*	<input checked="" type="checkbox"/>	Balance	<u>0</u>	
<u>516908</u>	RECEIVING				<input type="checkbox"/>	No Change		
					<input type="checkbox"/>	Reset		
Total Acres	MA/SA/NH	Map-Taxlot	Prop Class	RMV Class				
<u>52.08</u>	<u>03/06/000</u>	<u>061W300000600</u>	<u>550</u>	<u>500</u>				
From Acct	Code Area	Zone	Size	Value Source	Liab YR	SOIL	LUC	Adjustments
<u>516908</u>	<u>04500</u>	<u>Rest</u>	<u>29.66</u>	<u>Farm Use EFU</u>	<u>1974</u>	<u>2BI</u>	<u>005</u>	<u>GSOIL, IRR</u>
<u>516908</u>	<u>04500</u>	<u>Rest</u>	<u>1.0</u>	<u>Farm Use EFU</u>	<u>1980</u>	<u>4BI</u>	<u>005</u>	<u>IRR</u>
<u>516907</u>	<u>04500</u>	<u>Rest</u>	<u>18.62</u>	<u>Farm Use EFU</u>	<u>1974</u>	<u>2BI</u>	<u>005</u>	<u>GSOIL, IRR</u>
<u>516907</u>	<u>04500</u>	<u>Rest</u>	<u>2.80</u>	<u>Farm Use EFU</u>	<u>1974</u>	<u>4BI</u>	<u>005</u>	<u>IRR</u>

Comments:

REEL 2582, PAGE 409 DESCRIBES BOTH TAX LOTS. 516907 21.42 AC COMBINED INTO 516908.

Building Permit Move:	Yes	/	No	<input type="checkbox"/>	<input checked="" type="checkbox"/>
Photo Move:	<input type="checkbox"/>	/	<input type="checkbox"/>	<input type="checkbox"/>	<input checked="" type="checkbox"/>
Apex Change:	<input type="checkbox"/>	/	<input type="checkbox"/>	<input type="checkbox"/>	<input checked="" type="checkbox"/>

Completed By	INT	Date
Appraiser:	MH	<u>7/5/2023</u>
Appr. Review:	WW	<u>7/13/2023</u>
Clerk	<u>CWD</u>	<u>7-18-23</u>

Rural Work Order

One Account Land Change

REQ # 3

RAM Transaction ID: 450100

Farm or Forest: Yes No

Tax Year: 23-24

LAND					MAV	NEW MAV		
Property ID#	Giving / Receiving		Second Yr Reset*		<input type="checkbox"/>	Balance		
<u>516908</u>					<input checked="" type="checkbox"/>	<u>0</u>		
					<input type="checkbox"/>	No Change		
					<input type="checkbox"/>	Reset		
Total Acres	MA/SA/NH	Map-Taxlot	Prop Class	RMV Class				
<u>52.91</u>	<u>03/06/000</u>	<u>061W300000600</u>	<u>550</u>	<u>500</u>				
From Acct	Code Area	Zone	Size	Value Source	Liab YR	SOIL	LUC	Adjustments
<u>516908</u>	<u>04500</u>	<u>Rest</u>	<u>30.49</u>	<u>Farm Use EFU</u>	<u>1974</u>	<u>2BI</u>	<u>005</u>	<u>GSOIL, IRR</u>
<u>516908</u>	<u>04500</u>	<u>Rest</u>	<u>1.0</u>	<u>Farm Use EFU</u>	<u>1980</u>	<u>4BI</u>	<u>005</u>	<u>IRR</u>
<u>516908</u>	<u>04500</u>	<u>Rest</u>	<u>18.62</u>	<u>Farm Use EFU</u>	<u>1974</u>	<u>2BI</u>	<u>005</u>	<u>GSOIL, IRR</u>
<u>516908</u>	<u>04500</u>	<u>Rest</u>	<u>2.80</u>	<u>Farm Use EFU</u>	<u>1974</u>	<u>4BI</u>	<u>005</u>	<u>IRR</u>

Comments:

ACREAGE CORRECTION PER DEED AND MCSR 39701. +0.83 AC

	Yes	/	No
Building Permit Move:	<input type="checkbox"/>	/	<input checked="" type="checkbox"/>
Photo Move:	<input type="checkbox"/>	/	<input checked="" type="checkbox"/>
Apex Change:	<input type="checkbox"/>	/	<input checked="" type="checkbox"/>

Completed By	INT	Date
Appraiser:	<u>MH</u>	<u>7/5/2023</u>
Appr. Review:	<u>WW</u>	<u>7/13/2023</u>
Clerk	_____	_____

Rural Work Order

One Account Land Change

REQ # 4

RAM Transaction ID: 450100

Farm or Forest: Yes No

Tax Year: 23-24

LAND

MAV

NEW MAV

Property ID#
516918

Balance _____
 No Change
 Reset

Total Acres 29.15 MA/SA/NH 03/06/000 Map-Taxlot 061W300000400 Prop Class 551 RMV Class 501

WST

From Acct	Code Area	Zone	Size	Value Source	Liab YR	SOIL	LUC	Adjustments
516918	01470	Rest	1.0	FARM HOMESITE	2009	2BD	005	GSOIL
516918	01470	Rest	2.49	FARM USE - EFU	1974	2BD	005	GSOIL
516918	01470	Rest	0.83	WASTE RURAL	1980	4BD	005	WST (HOWELL PRAIRIE CREEK)
516918	01500	Rest	11.63	FARM USE - EFU	1974	2BD	005	GSOIL
516918	01500	Rest	5.20	FARM USE - EFU	1980	4BD	005	
516918	01500	Rest	2.0	WASTE RURAL	1980	4BD	005	WST (HOWELL PRAIRIE CREEK)
516918	01470	Rest	2.0	FARM USE - EFU	1974	2BD	005	GSOIL
516918	01500	Rest	4.0	FARM USE - EFU	1974	6B	005	FSOIL

WST

Comments:

ACREAGE CORRECTION PER DEED AND MCSR 39701. CODE 01470 -0.51 AC
 ACREAGE CORRECTION PER DEED AND MCSR 39701. CODE 01500 +0.41 AC

	Yes		No
Building Permit Move:	<input type="checkbox"/>	/	<input checked="" type="checkbox"/>
Photo Move:	<input type="checkbox"/>	/	<input checked="" type="checkbox"/>
Apex Change:	<input type="checkbox"/>	/	<input checked="" type="checkbox"/>

Completed By	INT	Date
Appraiser:	MH	<u>7/5/2023</u>
Appr. Review:	WW	<u>7/13/2023</u>
Clerk	_____	_____

6-2

Rural Work Order

Multi Account Land Changes Only

SEQ # 5&6

RAM Transaction ID: 450100

Farm or Forest: Yes No

Tax Year: 23-24

Account numbers to be cancelled: _____

LAND					MAV		New Acct MAV	
Property ID#	Giving / Receiving		Second Yr Reset*		<input checked="" type="checkbox"/> Balance			
516918	GIVING				<input type="checkbox"/> No Change			
				<input type="checkbox"/> Reset				
Total Acres	MA/SA/NH	Map-Taxlot	Prop Class	RMV Class				
20.51	03/06/000	061W300000400	551	501				
From Acct	Code Area	Zone	Size	Value Source	Liab YR	SOIL	LUC	Adjustments
516918	01470	Rest	1.0	FARM HOMESITE	2009	2BD	005	GSOIL
516918	01470	Rest	1.57	FARM USE - EFU	1974	2BD	005	GSOIL
516918	01500	Rest	8.74	FARM USE - EFU	1974	2BD	005	GSOIL
516918	01500	Rest	1.20	FARM USE - EFU	1980	4BD	005	
516918	01500	Rest	2.0	WASTE RURAL	1980	4BD	005	WST (HOWELL PRAIRIE CREEK)
516918	01470	Rest	2.0	FARM USE - EFU	1974	2BD	005	GSOIL
516918	01500	Rest	4.0	FARM USE - EFU	1974	6B	005	FSOIL

WST

LAND					MAV		New Acct MAV	
Property ID#	Giving / Receiving		Second Yr Reset*		<input checked="" type="checkbox"/> Balance			
516908	RECEIVING				<input type="checkbox"/> No Change			
				<input type="checkbox"/> Reset				
Total Acres	MA/SA/NH	Map-Taxlot	Prop Class	RMV Class				
61.55	03/06/000	061W300000600	550	500				
From Acct	Code Area	Zone	Size	Value Source	Liab YR	SOIL	LUC	Adjustments
516908	04500	Rest	30.49	Farm Use-EFU	1974	2BI	005	GSOIL, IRR
516908	04500	Rest	1.0	Farm Use-EFU	1980	4BI	005	IRR
516908	04500	Rest	18.62	Farm Use-EFU	1974	2BI	005	GSOIL, IRR
516908	04500	Rest	2.80	Farm Use-EFU	1974	4BI	005	IRR
516918	01500	Rest	2.89	Farm Use-EFU	1974	2BD	005	GSOIL
516918	01500	Rest	4.0	Farm Use-EFU	1980	4BD	005	
516918	01470	Rest	0.83	WASTE RURAL	1980	4BD	005	WST (HOWELL PRAIRIE CREEK)
516918	01470	Rest	0.92	Farm Use-EFU	1974	2BD	005	GSOIL

WST

Comments:

ADJUSTMENT BY DEED FROM 516918 CODE 01470 1.75 AC CODE 01500 6.89 AC TO 516908.

Building Permit Move:	Yes	/	No	
Photo Move:	<input type="checkbox"/>	/	<input checked="" type="checkbox"/>	
Apex Change:	<input type="checkbox"/>	/	<input checked="" type="checkbox"/>	

Completed By	INT	Date	
Appraiser:	MH	7/5/2023	
Appr. Review:	WW	7/13/2023	
Clerk	<i>dwo</i>	<i>7-18-23</i>	

soil 516918

Owner SINN, SAVANNAH S Situs 7062 SCISM RD NE SILVERTON OR 97381

Land Summary

Overall Land Class Overall RMV Land Use Code Overall SAV Land Use Code

Land Fragments

ID	Code Area	Description	Size	Land Class	LUC	RMV	MAV	
2	01470	Farm Homesite	1.00 Acres	2BD	005	\$17,700	\$	
3	01470	Farm Use - EFU	3.00 Acres	2BD	005	\$53,100	\$	
4	01470	WASTE RURAL	0.83 Acres	4BD	005	\$410	\$	
8	01470	Farm Use - EFU	2.00 Acres	2BD	005	\$35,400	\$	
9	01470	Farm Use - EFU	4.00 Acres	6B	005	\$61,140	\$	
5	01500	Farm Use - EFU	15.22 Acres	2BD	005	\$269,390	\$	
6	01500	Farm Use - EFU	5.20 Acres	4BD	005	\$83,670	\$	
7	01500	WASTE RURAL	2.00 Acres	4BD	005	\$960	\$	
Total Sqft 0			Total Acres 33.25	Total RMV \$521,770		Total MAV \$	Total SAV \$92,964	Total MSAV \$47,119

SEQ1

Account: 516918 Year: 2022 Map: 0817070001303

Land Summary

Overall Land Class Overall RMV Land Use Code

Land Fragments

ID	Code Area	Description	Size	Land Class	LUC	RMV	MAV	
2	01470	Farm Homesite	1.00 Acres	2BD	005	\$17,700	\$	
3	01470	Farm Use - EFU	3.00 Acres	2BD	005	\$53,100	\$	
4	01470	WASTE RURAL	0.83 Acres	4BD	005	\$410	\$	
8	01470	Farm Use - EFU	2.00 Acres	2BD	005	\$35,400	\$	
9	01470	Farm Use - EFU	4.00 Acres	6B	005	\$61,140	\$	
5	01500	Farm Use - EFU	15.22 Acres	2BD	005	\$269,390	\$	
6	01500	Farm Use - EFU	5.20 Acres	4BD	005	\$83,670	\$	
7	01500	WASTE RURAL	2.00 Acres	4BD	005	\$960	\$	
Total Sqft 0			Total Acres 33.25	Total RMV \$521,770		Total MAV \$	Total SAV \$92,964	Total MSAV \$47,119

On-Site Developments

Land Adjustments

Fire Patrol

Account Size: Total Sqft 0, Total Acres 33.25

Appraisal Unit Size: Total Sqft 0, Total Acres 33.25

Contiguous Unit Size: Total Sqft 0, Total Acres 33.25

Land Totals: Total Program RMV \$, Total Old RMV \$, Total Land RMV \$

SEQ2 BEFORE

Account: 516918 Year: 2022 Map: 0817070001303

Land Summary

Overall Land Class Overall RMV Land Use Code

Land Fragments

ID	Code Area	Description	Size	Land Class	LUC	RMV	MAV
1	01470	Farm Use - EFU	27.94 Acres	2B	005	\$109,912	\$41,962,011
2	01470	Farm Use - EFU	1.00 Acres	2B	005	\$17,700	\$
Total Sqft 0			Total Acres 28.94	Total RMV \$127,612		Total MAV \$41,962,011	

On-Site Developments

Land Adjustments

Fire Patrol

Account Size: Total Sqft 0, Total Acres 28.94

Appraisal Unit Size: Total Sqft 0, Total Acres 28.94

Contiguous Unit Size: Total Sqft 0, Total Acres 28.94

Land Totals: Total Program RMV \$127,612, Total Old RMV \$, Total Land RMV \$127,612

SEQ2 AFTER

Account 516908 Year 2023 Map 061W300000600

Owner ROBERT J VACHTER RLT 50% & Situs

Land Summary

Overall Land Class Overall RMV Land Use Code Overall SAV Land Use Code

Land Fragments

ID	Code Area	Description	Size	Land Class	LUC	RMV	MAV	
1	04500	Farm Use - EFU	29.66 Acres	2BI	005	\$170,550	\$	
2	04500	Farm Use - EFU	1.00 Acres	4BI	005	\$5,250	\$	
3	04500	Farm Use - EFU	18.62 Acres	2BI	005	\$107,070	\$	
4	04500	Farm Use - EFU	2.80 Acres	4BI	005	\$14,700	\$	
Total Sqft 0		Total Acres 52.08	Total RMV \$297,570	Total MAV \$	Total SAV \$276,725	Total MSAV \$85,227		

On-Site Developments

SEQ3 AFTER

Land Summary

Overall Land Class Overall RMV Land Use Code Overall SAV Land Use Code

Land Fragments

ID	Code Area	Description	Size	Land Class	LUC	RMV	MAV	Si
1	04500	Farm Use - EFU	30.49 Acres	2BI	005	\$175,320	\$	\$
2	04500	Farm Use - EFU	1.00 Acres	4BI	005	\$5,250	\$	
3	04500	Farm Use - EFU	18.62 Acres	2BI	005	\$107,070	\$	\$
4	04500	Farm Use - EFU	2.80 Acres	4BI	005	\$14,700	\$	\$
Total Sqft 0		Total Acres 52.91	Total RMV \$302,340	Total MAV \$	Total SAV \$281,183	Total MSAV \$86,593		

SEQ4 BEFORE

Land Summary

Overall Land Class Overall RMV Land Use Code Overall SAV Land Use Code

Land Fragments

ID	Code Area	Description	Size	Land Class	LUC	RMV	MAV	S
2	01470	Farm Homesite	1.00 Acres	2BD	005	\$19,150	\$	
3	01470	Farm Use - EFU	3.00 Acres	2BD	005	\$57,440	\$	
4	01470	WASTE RURAL	0.83 Acres	4BD	005	\$430	\$	
5	01500	Farm Use - EFU	11.22 Acres	2BD	005	\$214,850	\$	\$
6	01500	Farm Use - EFU	5.20 Acres	4BD	005	\$90,520	\$	
7	01500	WASTE RURAL	2.00 Acres	4BD	005	\$1,050	\$	
8	01470	Farm Use - EFU	2.00 Acres	2BD	005	\$38,300	\$	
9	01500	Farm Use - EFU	4.00 Acres	6B	005	\$66,150	\$	
Total Sqft 0		Total Acres 29.25	Total RMV \$487,890	Total MAV \$	Total SAV \$83,271	Total MSAV \$41,769		

On-Site Developments

SEQ4 AFTER

← Account 516918 Year 2023 Map 061W300000400

Owner SINN, SAVANNAH S Situs 7062 SCISM RD NE SILVERTON OR 97381

Land Summary

Overall Land Class Overall RMV Land Use Code Overall SAV Land Use Code

Land Fragments

ID	Code Area	Description	Size	Land Class	LUC	RMV	MAV	S
2	01470	Farm Homesite	1.00 Acres	2BD	005	\$19,200	\$	
3	01470	Farm Use - EFU	2.49 Acres	2BD	005	\$47,780	\$	
4	01470	WASTE RURAL	0.83 Acres	4BD	005	\$440	\$	
5	01500	Farm Use - EFU	11.63 Acres	2BD	005	\$223,170	\$	
6	01500	Farm Use - EFU	5.20 Acres	4BD	005	\$90,710	\$	
7	01500	WASTE RURAL	2.00 Acres	4BD	005	\$1,050	\$	
8	01470	Farm Use - EFU	2.00 Acres	2BD	005	\$38,380	\$	
9	01500	Farm Use - EFU	4.00 Acres	6B	005	\$66,290	\$	
Total Sqft 0		Total Acres 29.15	Total RMV \$487,020	Total MAV \$	Total SAV \$83,034	Total MSAV \$41,636		

SEQ5 516918 AFTER

Owner SINN, SAVANNAH S Situs 7062 SCISM RD NE SILVERTON OR 97381

Land Summary

Overall Land Class Overall RMV Land Use Code Overall SAV Land Use Code

Land Fragments

ID	Code Area	Description	Size	Land Class	LUC	RMV	MAV
2	01470	Farm Homesite	1.00 Acres	2BD	005	\$23,240	\$
3	01470	Farm Use - EFU	1.57 Acres	2BD	005	\$36,490	\$
5	01500	Farm Use - EFU	8.74 Acres	2BD	005	\$203,120	\$
6	01500	Farm Use - EFU	1.20 Acres	4BD	005	\$25,350	\$
7	01500	WASTE RURAL	2.00 Acres	4BD	005	\$1,270	\$
8	01470	Farm Use - EFU	2.00 Acres	2BD	005	\$46,480	\$
9	01500	Farm Use - EFU	4.00 Acres	6B	005	\$80,290	\$
Total Sqft 0		Total Acres 20.51	Total RMV \$426,500	Total MAV \$	Total SAV \$65,819	Total MSAV \$30,631	

SEQ6 BEFORE

Account 516908 Year 2022 Map 061W300000600

Owner ROBERT J VACHTER RLT 50% & Situs

Land Summary

Overall Land Class Overall RMV Land Use Code Overall SAV Land Use Code

Land Fragments

ID	Code Area	Description	Size	Land Class	LUC	RMV	MAV	SAV	MSAV	SAV LUC	Fire District	Fire Patrol
1	04500	Farm Use - EFU	49.31 Acres	2B1	005	\$110,790	\$	\$215,204	\$78,420	011		
2	04500	Farm Use - EFU	3.80 Acres	4B1	005	\$7,820	\$	\$14,272	\$5,651	011		
Total Sqft 0		Total Acres 52.91	Total RMV \$118,610	Total MAV \$	Total SAV \$229,476	Total MSAV \$94,071						

On-Site Developments

Code Area	Description	RMV	MAV	SAV	MSAV

Land Adjustments

Code	LUC	Description	RMV
GSOL	004	GOOD SOIL ADJUSTMENT	\$9,634
IRR	004	IRRIGATED LAND	\$5,189
			\$14,823

Fire Patrol

Has Fire Patrol

Account Size

Total Sqft 0 Total Acres 30.66

Code Area	Sqft	Acres
04500	0	30.66

Appraisal Unit Size

Total Sqft 0 Total Acres 288.65

Contiguous Unit Size

Total Sqft 0 Total Acres 288.65

Land Totals

Total Fragment RMV	\$118,610
Total OSD RMV	\$
Total Land RMV	\$118,610

SEQ 6 516908 AFTER

Account 516908 Year 2023 Map 061W300000600

Owner ROBERT J VACHTER RLT 50% & Situs

Land Summary

Overall Land Class Overall RMV Land Use Code Overall SAV Land Use Code

Land Fragments

ID	Code Area	Description	Size	Land Class	LUC	RMV	MAV
1	04500	Farm Use - EFU	30.49 Acres	2BI	005	\$175,320	\$
2	04500	Farm Use - EFU	1.00 Acres	4BI	005	\$5,250	\$
3	04500	Farm Use - EFU	18.62 Acres	2BI	005	\$107,070	\$
4	04500	Farm Use - EFU	2.80 Acres	4BI	005	\$14,700	\$
5	01500	Farm Use - EFU	2.89 Acres	2BD	005	\$14,450	\$
6	01500	Farm Use - EFU	4.00 Acres	4BD	005	\$20,000	\$
7	01470	WASTE RURAL	0.83 Acres	4BD	005	\$4,150	\$
8	01470	Farm Use - EFU	0.92 Acres	2BD	005	\$4,600	\$
Total Sqft 0		Total Acres 61.55	Total RMV \$345,540	Total MAV \$	Total SAV \$302,477	Total MSAV \$97,596	

SEQ6 AFTER

Owner SINN, SAVANNAH S Situs 7062 SCISM RD NE SILVERTON OR 97381

Land Summary

Overall Land Class Overall RMV Land Use Code Overall SAV Land Use Code

Land Fragments

ID	Code Area	Description	Size	Land Class	LUC	RMV	MAV
2	01470	Farm Homesite	1.00 Acres	2BD	005	\$23,240	\$
3	01470	Farm Use - EFU	1.57 Acres	2BD	005	\$36,490	\$
5	01500	Farm Use - EFU	8.74 Acres	2BD	005	\$203,120	\$
6	01500	Farm Use - EFU	1.20 Acres	4BD	005	\$25,350	\$
7	01500	WASTE RURAL	2.00 Acres	4BD	005	\$1,270	\$
8	01470	Farm Use - EFU	2.00 Acres	2BD	005	\$46,480	\$
9	01500	Farm Use - EFU	4.00 Acres	6B	005	\$80,290	\$
Total Sqft 0		Total Acres 20.51	Total RMV \$426,500	Total MAV \$	Total SAV \$65,819	Total MSAV \$30,631	

**MARION COUNTY ASSESSOR'S
NAME LEDGER**

Account ID	Township	Range	Section	1/4	1/16	Taxlot	Special Interest
516907	06	1W	29	0	0	01500	

1	-83093	2020	ASSESSOR'S FILE		2020	-516907 1	CONVERSION	CONVERSION
---	--------	------	-----------------	--	------	-----------	------------	------------

Size Changes	Code	+/- Size	Alternate Size	Code Area Deleted	Move to Acct	Move to Code
	04500	21.42 Acres				
Size Totals	Code	Acres	Sqft	Alternate Size		
	04500	21.42				

Effective Date 10-Nov-2022 12:00 AM Transaction ID 450100 Entry Date 18-Apr-2023 Recorded Date 10-Nov-2022 Sale Date

LOT LINE ADJUSTMENT WITH COMBINATION AND ACREAGE CORRECTIONS - JMS

Seq	Voucher ID	Tax Year	Document	Source	Type	ID #1	ID #2	PID	Source ID	PT	Operation	To/From Map
06	1W	29	0	0	Taxlot	01500	Special Interest					
1	522912	2023	CLERK		LLAD	2023	2623	1	46710003		COMBINATION - FROM	061W300000600

REEL 2582, PAGE 409 DESCRIBES BOTH TAX LOTS. 516907 COMBINED INTO 516908. ACREAGE SET TO ZERO IN PREPARATION OF CANCELLATION.

Size Changes	Code	+/- Size	Alternate Size	Code Area Deleted	Move to Acct	Move to Code
	04500	-21.42 Acres	0			
Size Totals	Code	Acres	Sqft	Alternate Size		

**MARION COUNTY ASSESSOR'S
NAME LEDGER**

Account ID	Township	Range	Section	1/4	1/16	Taxlot	Special Interest
516908	06	1W	30	0	0	00600	

1	-83092	2020	ASSESSOR'S FILE		2020	-516908	1	CONVERSION	CONVERSION
---	--------	------	-----------------	--	------	---------	---	------------	------------

Size Changes	Code	+/- Size	Alternate Size	Code Area Deleted	Move to Acct	Move to Code
	04500	30.66 Acres				
Size Totals	Code	Acres	Sqft	Alternate Size		
	04500	30.66				

Effective Date	10-Nov-2022 12:00 AM	Transaction ID	450100	Entry Date	18-Apr-2023	Recorded Date	10-Nov-2022	Sale Date	
LOT LINE ADJUSTMENT WITH COMBINATION AND ACREAGE CORRECTIONS - JMS									

Seq	Voucher ID	Tax Year	Document Source	Type	ID #1	ID #2	PID	Source ID	PT	Operation	To/From Map
2	522915	2023	CLERK	LLAD	2023	2623	1	46710003		COMBINATION - TO	
REEL 2582, PAGE 409 DESCRIBES BOTH TAX LOTS. 516907 COMBINED INTO 516908.											

Size Changes	Code	+/- Size	Alternate Size	Code Area Deleted	Move to Acct	Move to Code
	04500	21.42 Acres	0			
Size Totals	Code	Acres	Sqft	Alternate Size		
	04500	52.08				

3	522918	2023	CLERK	LLAD	2023	2623	1	46710003	SIZE CHANGE
ACREAGE CORRECTION PER DEED AND MCSR 39701.									

Size Changes	Code	+/- Size	Alternate Size	Code Area Deleted	Move to Acct	Move to Code
	04500	0.83 Acres	0			
Size Totals	Code	Acres	Sqft	Alternate Size		
	04500	52.91				

**MARION COUNTY ASSESSOR'S
NAME LEDGER**

Account ID	Township	Range	Section	1/4	1/16	Taxlot	Special Interest
516908	06	1W	30	0	0	00600	

6	522927	2023	CLERK	LLAD	2023	2623	1	46710003	LOT LINE ADJUSTMENT - 061W300000400 TO
---	--------	------	-------	------	------	------	---	----------	---

ADJUSTMENT BY DEED FROM 516918 TO 516908.

<u>Size Changes</u>	<u>Code</u>	<u>+/- Size</u>	<u>Alternate Size</u>	<u>Code Area Deleted</u>	<u>Move to Acct</u>	<u>Move to Code</u>
	01470	1.75 Acres	0			
	01500	6.89 Acres	0			
Size Totals	Code	Acres	Sqft	Alternate Size		
	04500	52.91				
	01470	1.75				
	01500	6.89				

**MARION COUNTY ASSESSOR'S
NAME LEDGER**

Account ID	Township	Range	Section	1/4	1/16	Taxlot	Special Interest
516918	06	1W	30	0	0	00400	

2	193704	2021	CLERK		WD	2021	10118	1	45210026	NAME CHANGE
	ALL WROS									

Name Changes	Status	Name	Name Type	Ownership Type	Ownership %
D		VOGEL LT	OWNER	OWNER	
D		VOGEL, TODD L	TRUSTEE	OWNER AS TRUSTEE	
D		MULLANE, PATRICIA A	TRUSTEE	OWNER AS TRUSTEE	
A		SINN, SAVANNAH S	OWNER	OWNER	
A		HINMAN, JACK R	OWNER	OWNER	

Size Totals	Code	Acres	Sqft	Alternate Size
	01470	6.83		

Effective Date	25-Aug-2021 10:13 AM	Transaction ID	152314	Entry Date	25-Aug-2021	Recorded Date	29-Jul-2021	Sale Date											
Seq Voucher ID	2	Tax Year	193702	Document Source	CLERK	Type	B&S	ID #1	2021	ID #2	10117	PID	1	Source ID	45210025	PT	Operation	To/From Map	
	NO CHANGE-CONVEYED AT LAST DEED-LEGAL CORRECTION TO CORRECT DELETING ROAD																		

Size Totals	Code	Acres	Sqft	Alternate Size
	01470	6.83		

Effective Date	10-Nov-2022 12:00 AM	Transaction ID	450100	Entry Date	18-Apr-2023	Recorded Date	10-Nov-2022	Sale Date											
	LOT LINE ADJUSTMENT WITH COMBINATION AND ACREAGE CORRECTIONS - JMS																		
Seq Voucher ID		Tax Year		Document Source		Type		ID #1		ID #2		PID		Source ID		PT	Operation	To/From Map	

**MARION COUNTY ASSESSOR'S
NAME LEDGER**

Account ID	Township	Range	Section	1/4	1/16	Taxlot	Special Interest
516918	06	1W	30	0	0	00400	

4 522921 2023 CLERK LLAD 2023 2623 1 46710003 SIZE CHANGE
ACREAGE CORRECTION PER DEED AND MCSR 39701.

Size Changes	Code	+/- Size	Alternate Size	Code Area Deleted	Move to Acct	Move to Code
	01470	-0.51 Acres	0			
	01500	0.41 Acres	0			
Size Totals	Code	Acres	Sqft	Alternate Size		
	01470	6.32				
	01500	0.41				

5 522924 2023 CLERK LLAD 2023 2623 1 46710003 LOT LINE ADJUSTMENT -
ADJUSTMENT BY DEED FROM 516918 TO 516908. FROM

Size Changes	Code	+/- Size	Alternate Size	Code Area Deleted	Move to Acct	Move to Code
	01470	-1.75 Acres	0			
	01500	-6.89 Acres	0			
Size Totals	Code	Acres	Sqft	Alternate Size		
	01470	4.57				
	01500					

Effective Date 09-Feb-2023 12:00 AM Transaction ID 447882 Entry Date 09-Feb-2023 Recorded Date 09-Feb-2023 Sale Date 09-Feb-2023
SPLIT CODE COMBINATION DONE BY HELION

Seq	Voucher ID	Tax Year	Document Source	Type	ID #1	ID #2	PID	Source ID	PT	Operation	To/From Map
------------	-------------------	-----------------	------------------------	-------------	--------------	--------------	------------	------------------	-----------	------------------	--------------------

06 1W 29

06 1W 29

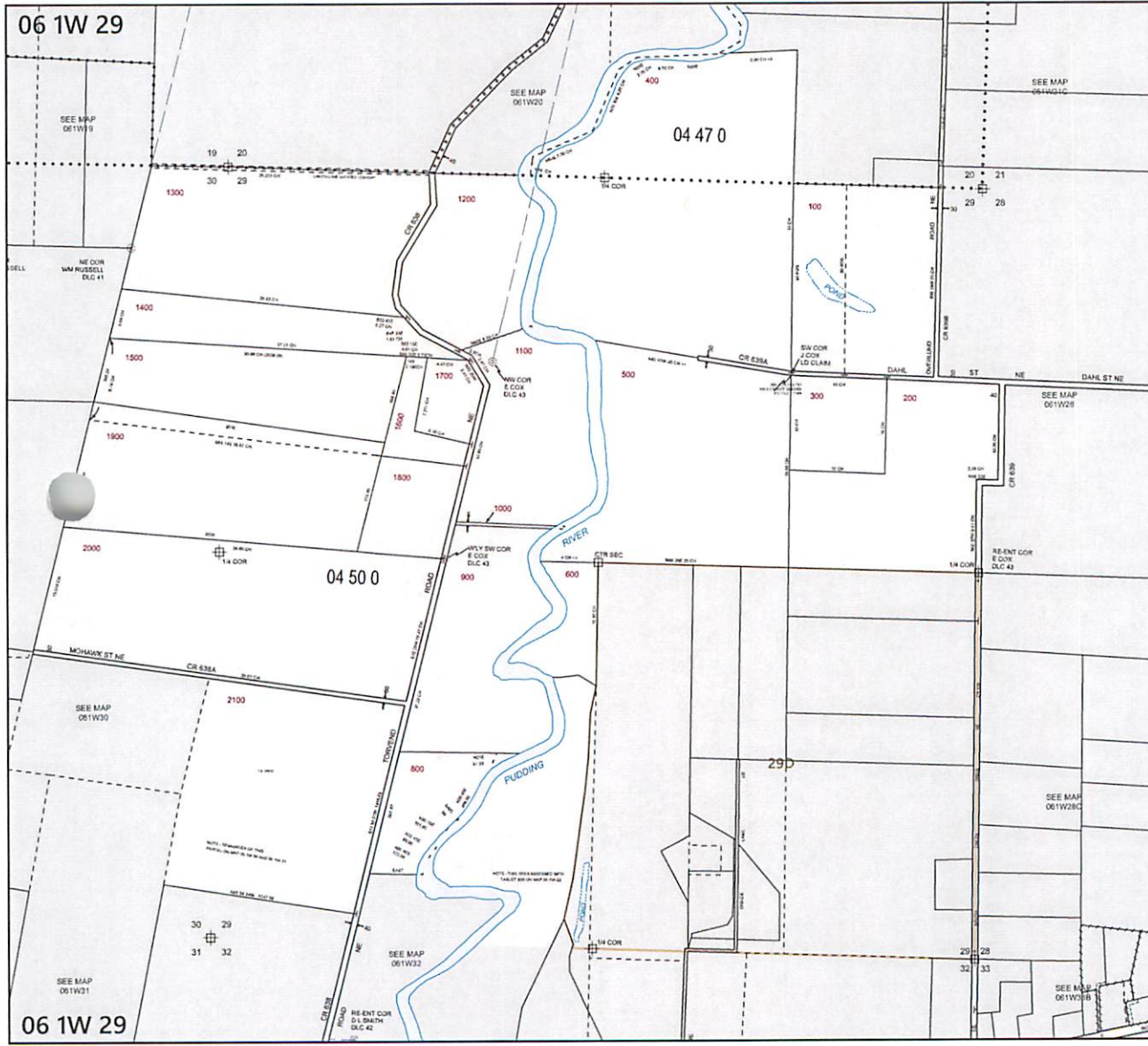

MARION COUNTY, OREGON
 SEC 29 T6S R1W W.M.
 SCALE 1" = 400'

LEGEND

- LINE TYPES**
- Taxlot Boundary
 - Road Right-of-Way
 - Railroad Right-of-Way
 - Private Road ROW
 - Subdivision/Plot Boundary
 - Waterline - Toilet Bndry
 - Historical Boundary
 - Easement
 - Railroad Centerline
 - Taxcode Line
 - Map Boundary
 - Waterline - Non Bndry

- CORNER TYPES**
- 1/16th Section Cor
 - DLC Corner
 - 1/4 Section Cor
 - Section Corner
 - 21 22

NUMBERS
 Tax Code Number
00 00 0

Acreage: All acres listed are Net Acres, excluding any portions of the taxlot within public ROWs.

NOTES
 Tick Marks: A tick mark on the road indicates that the labeled dimension extends into the public ROW.

CANCELLED NUMBERS	

DISCLAIMER: THIS MAP WAS PREPARED FOR ASSESSMENT PURPOSES ONLY



FOR ADDITIONAL MAPS VISIT OUR WEBSITE AT www.co.marion.or.us

PLOT DATE: 10/16/2020

06 1W 29

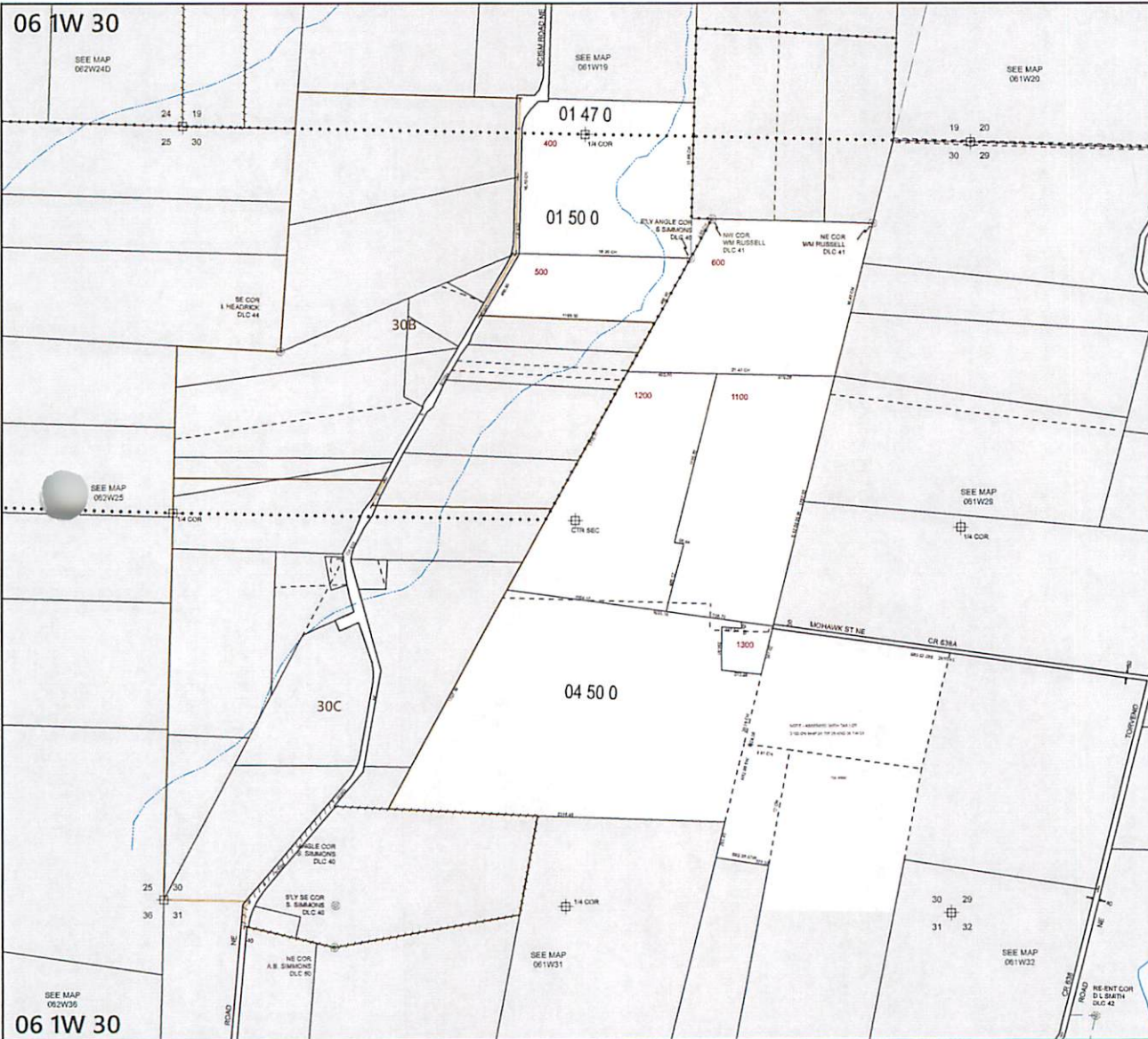

06 1W 30



MARION COUNTY, OREGON
 SEC 30 T6S R1W WM.
 SCALE 1" = 400'

- LEGEND**
- LINE TYPES**
- Taxlot Boundary
 - Road Right-of-Way
 - Railroad Right-of-Way
 - Private Road ROW
 - Subdivision/Plot Bndry
 - Waterline - Taxlot Bndry
 - Historical Boundary
 - Easement
 - Railroad Centeline
 - Taxcode Line
 - Map Boundary
 - Waterline - Non-Bndry

- CORNER TYPES**
- 1/16TH Section Cor
 - DLC Corner
 - 1/4 Section Cor
 - Section Corner

NUMBERS
 Tax Code Number
00 00 0
 Acreage All acres listed are Net Acres, excluding any portions of the taxlot within public ROWs.

NOTES
 Tick Marks: A 'x' mark in the road indicates that the labeled dimension extends into the public ROW.

CANCELLED NUMBERS	
401	

DISCLAIMER: THIS MAP WAS PREPARED FOR ASSESSMENT PURPOSES ONLY

Assessors' Office
Cartography Dept.

FOR ADDITIONAL MAPS VISIT OUR WEBSITE AT www.co.marion.or.us

PLOT DATE: 10/16/2020

06 1W 30



MARION COUNTY, OREGON
SEC 29 T6S R1W W.M.
SCALE 1" = 400'

LEGEND

LINE TYPES

- Water boundary
- County boundary
- Section boundary
- Block boundary
- Block Right-of-Way
- Block Centerline
- Block line
- Map boundary
- Waterline - solid
- Waterline - non-solid

CORNER TYPES

- 1/8 Section Corner
- 1/4 Section Corner
- 3/4 Section Corner
- 2/3 Section Corner
- 1/2 Section Corner

NUMBERS

- The Code Number
- 00 00 0

NOTES

- At large: All notes listed on this map, including any other notes on the map, apply to this map.
- Key Note: A note which is not included in the block number but is included in the block number.

CANCELLED NUMBERS

1500

DISCLAIMER: THIS MAP WAS PREPARED FOR ASSESSMENT PURPOSES ONLY.

Assessor's Office
Geography Dept.

FOR ADDITIONAL MAPS VISIT OUR WEBSITE AT
www.co.marion.or.us

PLLOT DATE: 4/18/2023

06 1W 29

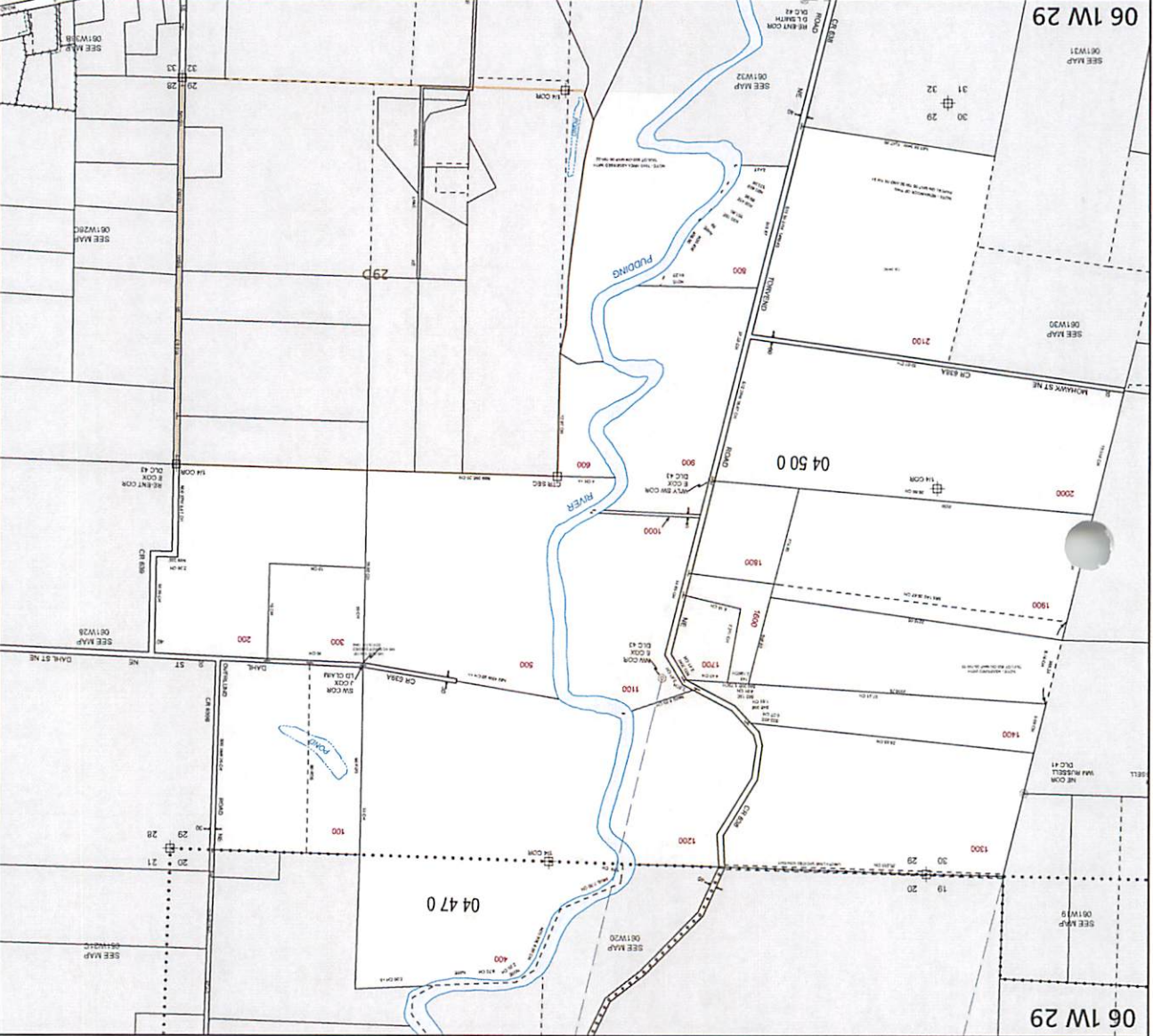

06 1W 29

06 1W 29

06 1W 29

06 1W 29

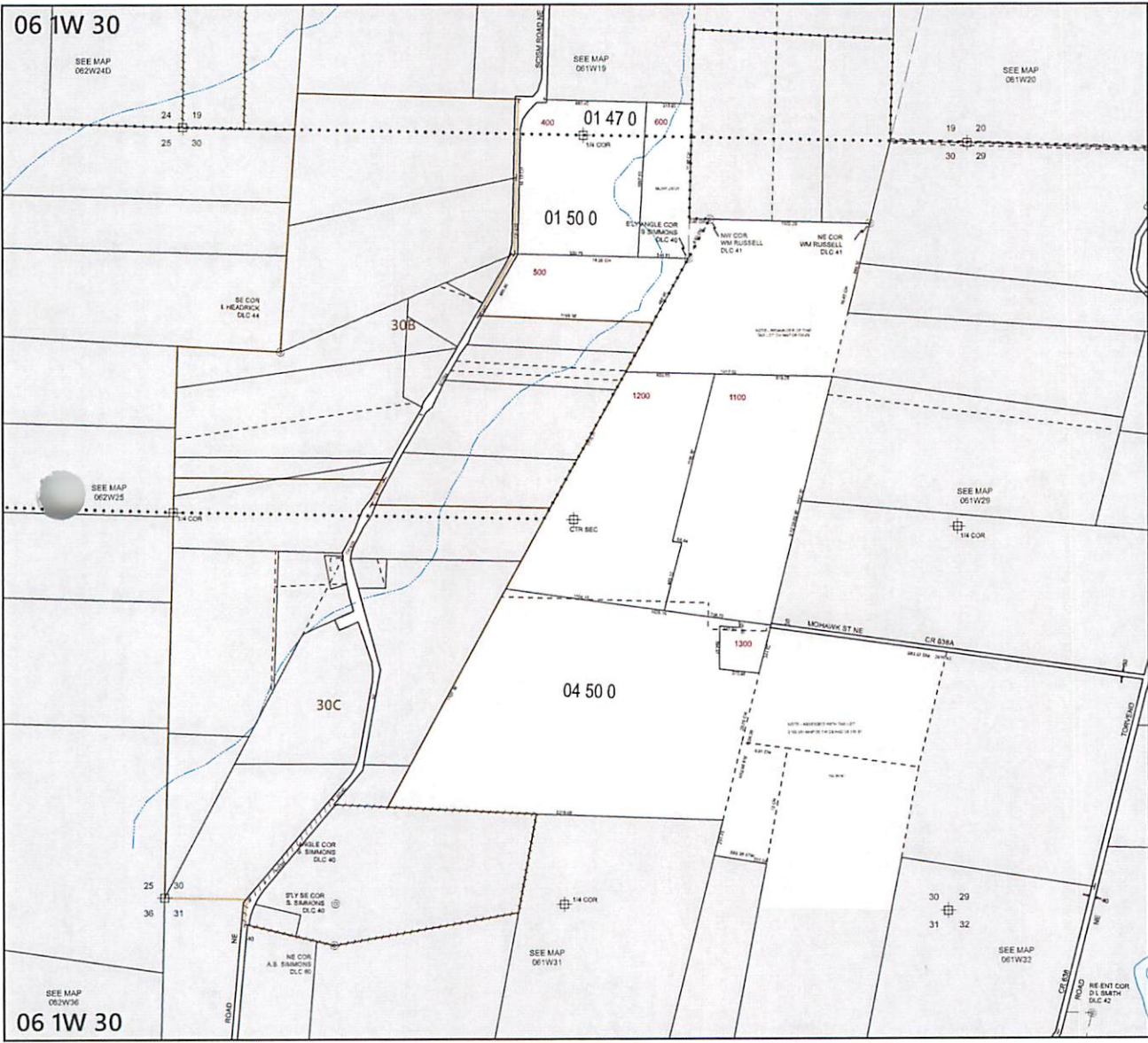

06 1W 30



MARION COUNTY, OREGON
SEC 30 T6S R1W W.M.
SCALE 1" = 400'

- LEGEND**
- LINE TYPES**
- Taxlot Boundary
 - Road Right-of-Way
 - Railroad Right-of-Way
 - Private Road ROW
 - Subdivision/Plot Boundary
 - Waterline - Taxlot Boundary
 - Historical Boundary
 - Easement
 - Railroad Centerline
 - Barcode Line
 - Map Boundary
 - Waterline - Non Boundary

- CORNER TYPES**
- 1/16th Section Cor.
 - DLC Corner
 - 1/4 Section Cor.
 - 16, 15 Section Corner
 - 21, 22

NUMBERS

Tax Code Number
00 00 0

Acreage All acres listed are Net Acres, excluding any portions of the taxlot within public ROWs

NOTES

Tax Marks: A tick mark in the road indicates that the marked easement extends into the public ROW

CANCELLED NUMBERS

401			
-----	--	--	--

DISCLAIMER: THIS MAP WAS PREPARED FOR ASSESSMENT PURPOSES ONLY



FOR ADDITIONAL MAPS VISIT OUR WEBSITE AT www.co.marion.or.us

PLOT DATE: 4/18/2023

06 1W 30