

SKETCH/AREA TABLE ADDENDUM

SUBJECT INFO

File No.: 607200 Parcel No.: 062W32CA02700
 Property Address: 5651 49TH AVE NE
 City: Salem County: Marion State: OR ZipCode: 97305
 Owner:
 Client: Client Address:
 Appraiser Name: Inspection Date:

SKETCH

607200
062W32CA02700

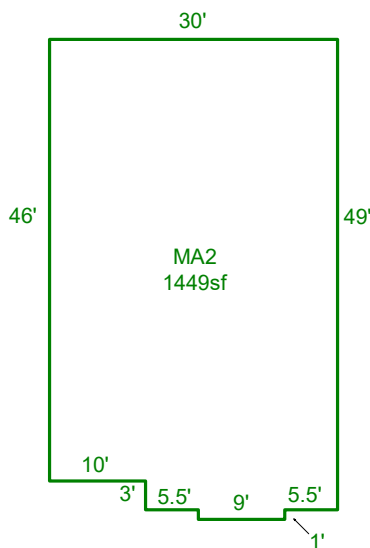
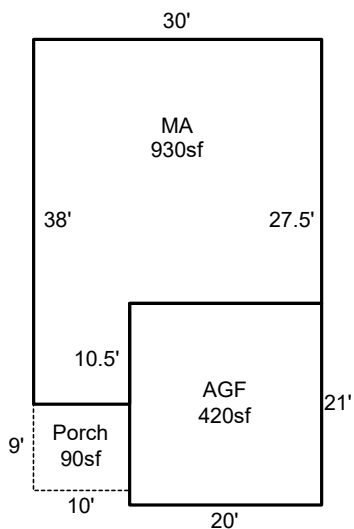

Sketch by ApexSketch

AREA CALCULATIONS SUMMARY						COMMENT TABLE 1	
Code	Description	Factor	Net Size	Perimeter	Net Totals		
GLA1	MA	1.0	930.0	136.0	930.0	APEX BY CLOBERG 06/26/2024	
GLA2	MA2	1.0	1449.0	160.0	1449.0		
GAR	AGF	1.0	420.0	82.0	420.0		
P/P	Porch	1.0	90.0	38.0	90.0		
						COMMENT TABLE 2	COMMENT TABLE 3
Net LIVABLE		cnt	2	(rounded)	2,379		