



ACCOUNT # 603632 DATE: 10/25/23 RMV CLASS 459 PROP CLASS 459
 MTL 93W 19 200 P1 APPR ML TAG Y (N)
 COMMENTS: NEW MFH in phase 30x63 100% complete

RESIDENCE / MANUFACTURED STRUCTURES

ACCESSORY IMPROVEMENTS / OUTBUILDINGS

STAT 457 QLTY + - FLOOR MA
 AREA 1870 EFF AREA 1890 BED 3
 ROOF + HVAC +
 BATH PKG: BATH 2 BATH + 1/2 BTH
 FIREPLACE: _____
 KITCHEN - +
 YR BLT 2023 EFF YR 2023 ECON _____
 % COMP 100 % GOOD _____ FUNC _____
 EXCEPT (Y) N LUMP SUM: _____
 MISC: _____
 YI CLASS _____ F G (A) E
 SKIRT + LIN FT 186 LF
 COMMENT: 30x63

STAT _____ QLTY + - FLOOR _____
 AREA _____ EFF AREA _____ BED _____
 ROOF + HVAC +
 BATH PKG: BATH _____ BATH + _____ 1/2 BTH
 FIREPLACE: _____
 KITCHEN - +
 YR BLT _____ EFF YR _____ ECON _____
 % COMP _____ % GOOD _____ FUNC _____
 EXCEPT Y N LUMP SUM: _____
 MISC: _____
 YI CLASS _____ F G A E
 SKIRT + LIN FT _____
 COMMENT: _____

STAT _____ QLTY + - FLOOR _____
 AREA _____ EFF AREA _____ BED _____
 ROOF + HVAC +
 BATH PKG: BATH _____ BATH + _____ 1/2 BTH
 FIREPLACE: _____
 KITCHEN - +
 YR BLT _____ EFF YR _____ ECON _____
 % COMP _____ % GOOD _____ FUNC _____
 EXCEPT Y N LUMP SUM: _____
 MISC: _____
 YI CLASS _____ F G A E
 SKIRT + LIN FT _____
 COMMENT: _____

TYPE _____
 STAT / CLASS _____
 SIZE _____
 FAIR
 AVERAGE
 GOOD
 EXCELLENT
 BATH _____
 YR BLT _____
 EFF YR _____
 % COMP _____
 EXCEPT Y N
 MISC: _____
 COMMENT: _____

TYPE _____
 STAT / CLASS _____
 SIZE _____
 FAIR
 AVERAGE
 GOOD
 EXCELLENT
 BATH _____
 YR BLT _____
 EFF YR _____
 % COMP _____
 EXCEPT Y N
 MISC: _____
 COMMENT: _____

TYPE _____
 STAT / CLASS _____
 SIZE _____
 FAIR
 AVERAGE
 GOOD
 EXCELLENT
 BATH _____
 YR BLT _____
 EFF YR _____
 % COMP _____
 EXCEPT Y N
 MISC: _____
 COMMENT: _____

TYPE _____
 STAT / CLASS _____
 SIZE _____
 FAIR
 AVERAGE
 GOOD
 EXCELLENT
 BATH _____
 YR BLT _____
 EFF YR _____
 % COMP _____
 EXCEPT Y N
 MISC: _____
 COMMENT: _____

SKETCH/AREA TABLE ADDENDUM

SUBJECT INFO

File No.: 536391 Parcel No.: 093W19 00200
 Property Address: 3351 Wintel Rd S
 City: JEFFERSON County: MARION State: OR ZipCode: 97352
 Owner:
 Client: Client Address:
 Appraiser Name: Inspection Date:

SKETCH

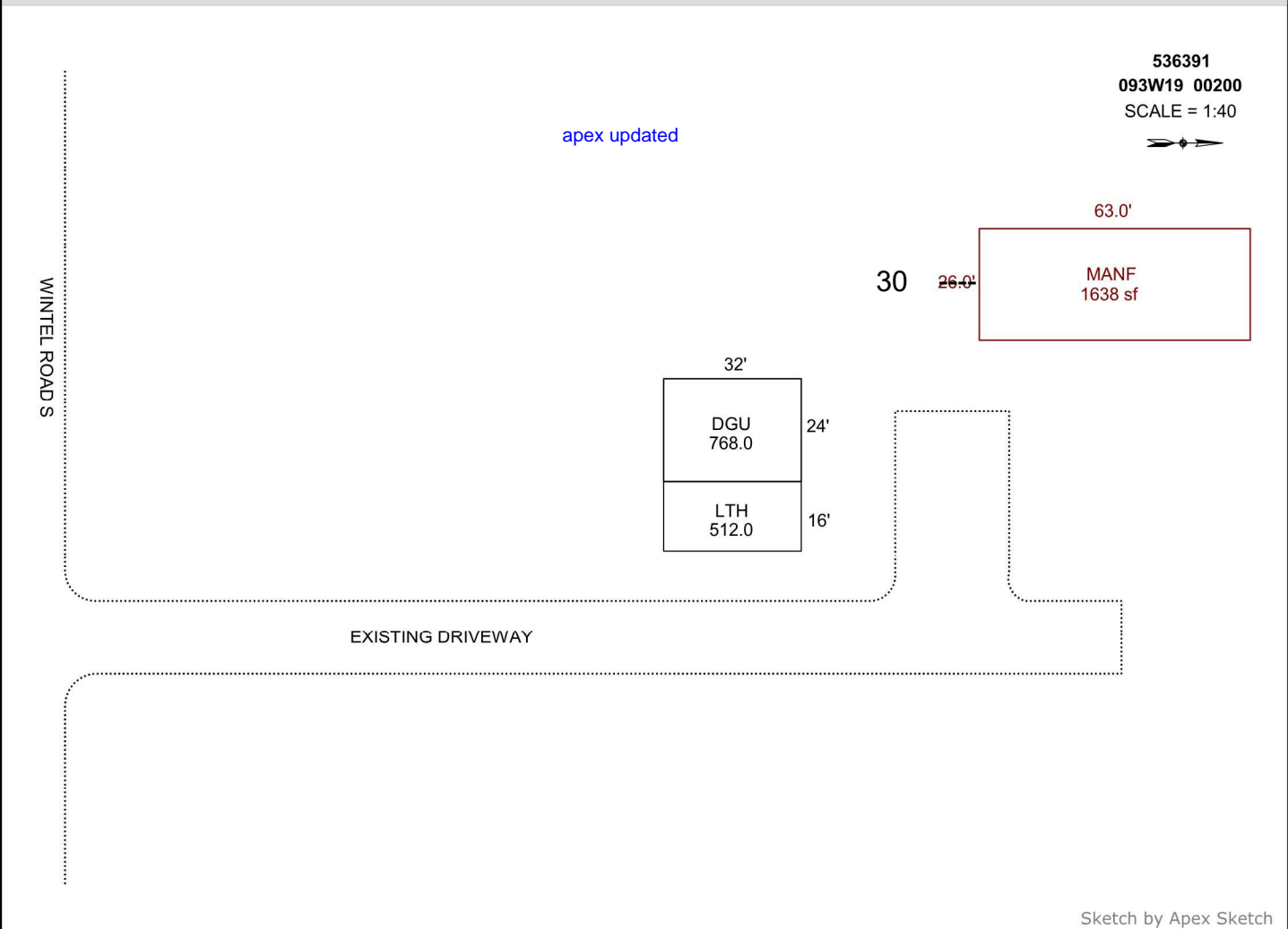

AREA CALCULATIONS SUMMARY

Code	Description	Factor	Net Size	Perimeter	Net Totals
GLA	MANF	1.0	1638.0	178.0	1638.0
GAR	DGU	1.0	768.0	112.0	768.0
OTH	LTH	1.0	512.0	96.0	512.0

COMMENT TABLE 1

APEX 1/27/2010 Jane
 UPDATED BY CJURAN 08/10/2021 555-21-005850
 UPDATED BY CJURAN 03/22/2023

COMMENT TABLE 2

MDL 02/10/2023
 MDL 10/25/23

COMMENT TABLE 3

TAGS L2
 TABS L3

Net LIVABLE cnt 1 (rounded) 1,638



10/25/23