



0 400 800 1,200 1,600

MARION COUNTY
DEPT. OF PUBLIC WORKS

1" = 800'

Map Disclaimer: Maps made available to the public by Marion County are not legally recorded maps nor surveys and are not intended to be used as such. Nor should they be used for navigational, tracking or any other purpose requiring exacting measurement of distance or direction or precision in the depiction of geographic features. The data provided herein may be inaccurate or out of date and any person or entity who relies on said information for any purpose whatsoever does so solely at his or her own risk. In no way does Marion County warrant the accuracy, reliability or timeliness of any of the data provided on these maps. To report any errors or discrepancies or if additional information is desired please contact: GIS@co.marion.or.us

Legend

- County Boundary
- City
- UGB
- Hospital
- Police
- Fire Station
- School
- Cemetery
- Address Markers
- Address Grid Lines
- Section Lines
- Park
- Railroad
- Railroad Xing
- Gravel Road
- Paved Road

Jan 05, 2016

155

SE1/4 T9S R4E

146

164

125

156

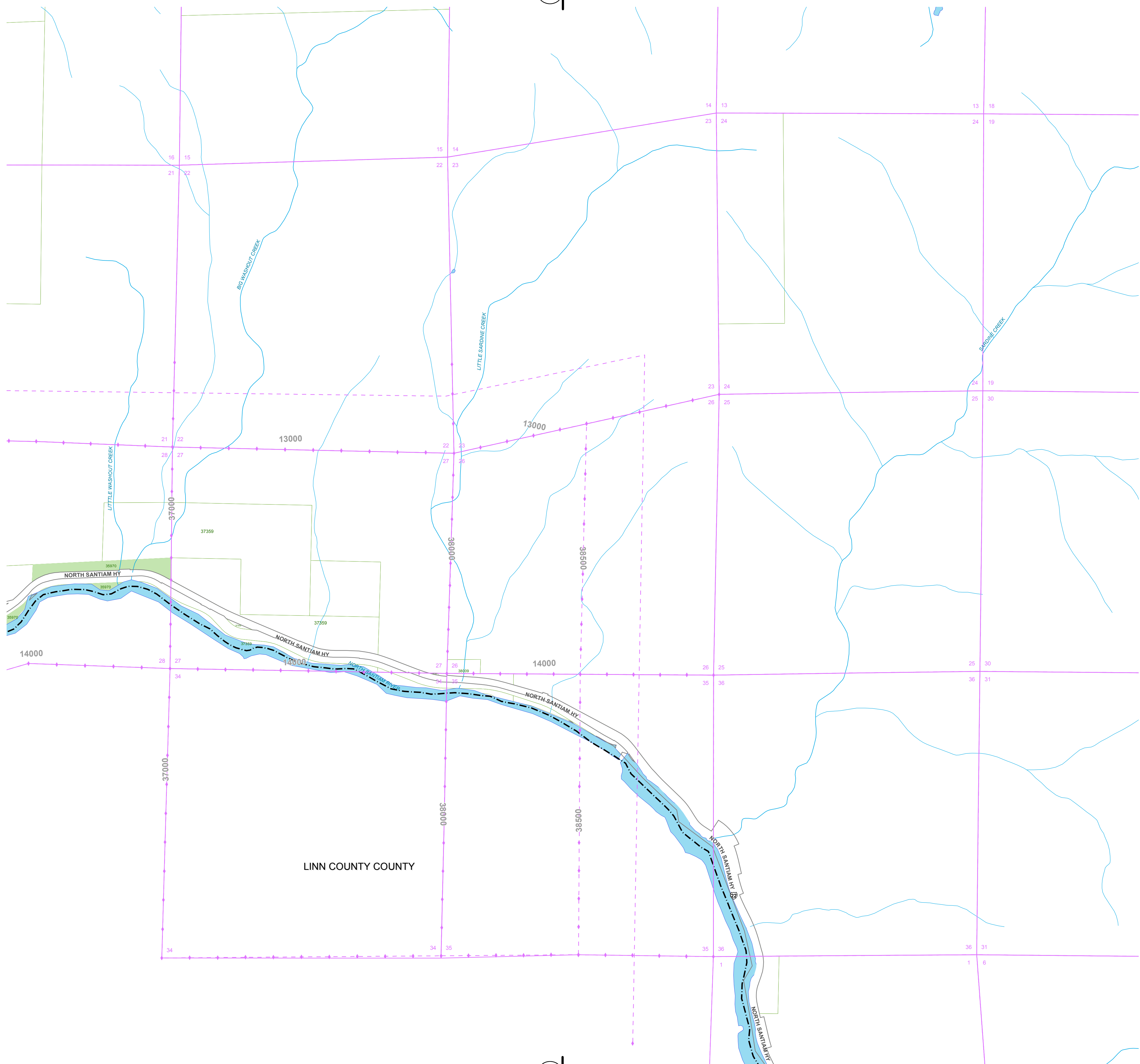

LINN COUNTY COUNTY